



2017 | 2018

CRYSTAL RIVER CRUISES
GREAT RIVERS OF EUROPE

ALL EXCLUSIVE™

PRESENTS THE WORLD'S ONLY LUXURY RIVER CRUISE LINE



2017 RIVER CRUISE CALENDAR

2017 CRYSTAL MOZART™

DATE	DAYS	ITINERARY NAME	FROM/TO	PAGE
Apr 2	10	Treasures of the Danube	Round-trip Vienna	22
Apr 12	10	Treasures of the Danube	Round-trip Vienna	22
Apr 22	10	Treasures of the Danube	Round-trip Vienna	22
May 2	11	Eastern Danube Discoveries	Round-trip Vienna	23
May 13	10	Treasures of the Danube	Round-trip Vienna	22
May 23	10	Treasures of the Danube	Round-trip Vienna	22
Jun 2	10	Treasures of the Danube	Round-trip Vienna	22
Jun 12	11	Eastern Danube Discoveries	Round-trip Vienna	23
Jun 23	10	Treasures of the Danube	Round-trip Vienna	22
Jul 3	10	Treasures of the Danube	Round-trip Vienna	22
Jul 13	10	Treasures of the Danube	Round-trip Vienna	22
Jul 23	11	Eastern Danube Discoveries	Round-trip Vienna	23
Aug 3	10	Treasures of the Danube	Round-trip Vienna	22
Aug 13	10	Treasures of the Danube	Round-trip Vienna	22
Aug 23	10	Treasures of the Danube	Round-trip Vienna	22
Sep 2	11	Eastern Danube Discoveries	Round-trip Vienna	23
Sep 13	10	Treasures of the Danube	Round-trip Vienna	22
Sep 23	10	Treasures of the Danube	Round-trip Vienna	22
Oct 3	10	Treasures of the Danube	Round-trip Vienna	22
Oct 13	11	Eastern Danube Discoveries	Round-trip Vienna	23
Oct 24	10	Treasures of the Danube	Round-trip Vienna	22
Nov 3	10	Treasures of the Danube	Round-trip Vienna	22
Nov 13	10	Treasures of the Danube	Round-trip Vienna	22
Nov 23	10	Danube Christmas Markets	Round-trip Vienna	24
Dec 3	10	Danube Christmas Markets	Round-trip Vienna	24
Dec 13	10	Danube Christmas Markets	Round-trip Vienna	24
Dec 23	13	Dazzling Danube Celebration	Round-trip Vienna	25

2017 CRYSTAL BACH™

DATE	DAYS	ITINERARY NAME	FROM/TO	PAGE
Jun 18*	14	Jewels of the Rhine	Amsterdam to Frankfurt	30
Jul 2	14	Jewels of the Rhine	Frankfurt to Amsterdam	31
Jul 16	14	Jewels of the Rhine	Amsterdam to Frankfurt	30
Jul 30	14	Jewels of the Rhine	Frankfurt to Amsterdam	31
Aug 13	14	Jewels of the Rhine	Amsterdam to Frankfurt	30
Aug 27	14	Jewels of the Rhine	Frankfurt to Amsterdam	31
Sep 10	14	Jewels of the Rhine	Amsterdam to Frankfurt	30
Sep 24	14	Jewels of the Rhine	Frankfurt to Amsterdam	31
Oct 8	14	Jewels of the Rhine	Amsterdam to Frankfurt	30
Oct 22	14	Jewels of the Rhine	Frankfurt to Amsterdam	31
Nov 5	14	Jewels of the Rhine	Amsterdam to Frankfurt	30
Nov 19	14	Jewels of the Rhine	Frankfurt to Amsterdam	31
Dec 3	10	Rhine Christmas Markets	Amsterdam to Basel	32
Dec 13	10	Rhine Christmas Markets	Basel to Amsterdam	33
Dec 23	10	Spectacular Rhine Holiday	Amsterdam to Basel	34

2017 CRYSTAL MAHLER™

DATE	DAYS	ITINERARY NAME	FROM/TO	PAGE
Aug 29*	16	Grand Europe	Budapest to Amsterdam	43
Sep 14	16	Grand Europe	Amsterdam to Budapest	42
Sep 30	16	Grand Europe	Budapest to Amsterdam	43
Oct 16	16	Grand Europe	Amsterdam to Budapest	42
Nov 1	16	Grand Europe	Budapest to Amsterdam	43
Nov 17	16	Grand Europe	Amsterdam to Budapest	42
Dec 3	16	Grand Europe Christmas Markets	Budapest to Amsterdam	45
Dec 19	16	Grand Europe Christmas Markets	Amsterdam to Budapest	44

2018 RIVER CRUISE CALENDAR

2018 CRYSTAL MOZART

DATE	DAYS	ITINERARY NAME	FROM/TO	PAGE
Mar 30	10	Treasures of the Danube	Round-trip Vienna	22
Apr 9	10	Treasures of the Danube	Round-trip Vienna	22
Apr 19	10	Treasures of the Danube	Round-trip Vienna	22
Apr 29	11	Eastern Danube Discoveries	Round-trip Vienna	23
May 10	10	Treasures of the Danube	Round-trip Vienna	22
May 20	10	Treasures of the Danube	Round-trip Vienna	22
May 30	10	Treasures of the Danube	Round-trip Vienna	22
Jun 9	11	Eastern Danube Discoveries	Round-trip Vienna	23
Jun 20	10	Treasures of the Danube	Round-trip Vienna	22
Jun 30	10	Treasures of the Danube	Round-trip Vienna	22
Jul 10	10	Treasures of the Danube	Round-trip Vienna	22
Jul 20	11	Eastern Danube Discoveries	Round-trip Vienna	23
Jul 31	10	Treasures of the Danube	Round-trip Vienna	22
Aug 10	10	Treasures of the Danube	Round-trip Vienna	22
Aug 20	10	Treasures of the Danube	Round-trip Vienna	22
Aug 30	11	Eastern Danube Discoveries	Round-trip Vienna	23
Sep 10	10	Treasures of the Danube	Round-trip Vienna	22
Sep 20	10	Treasures of the Danube	Round-trip Vienna	22
Sep 30	10	Treasures of the Danube	Round-trip Vienna	22
Oct 10	11	Eastern Danube Discoveries	Round-trip Vienna	23
Oct 21	10	Treasures of the Danube	Round-trip Vienna	22
Oct 31	10	Treasures of the Danube	Round-trip Vienna	22
Nov 10	10	Treasures of the Danube	Round-trip Vienna	22
Nov 20	10	Danube Christmas Markets	Round-trip Vienna	24
Nov 30	10	Danube Christmas Markets	Round-trip Vienna	24
Dec 10	10	Danube Christmas Markets	Round-trip Vienna	24
Dec 20	13	Dazzling Danube Celebration	Round-trip Vienna	25

2018 CRYSTAL BACH

DATE	DAYS	ITINERARY NAME	FROM/TO	PAGE
Mar 26	12	Tulips, Holland & Belgium Discovery	Round-trip Amsterdam	38
Apr 7	12	Tulips, Holland & Belgium Discovery	Round-trip Amsterdam	38
Apr 19	12	Tulips, Holland & Belgium Discovery	Round-trip Amsterdam	38

2018 CRYSTAL BACH

DATE	DAYS	ITINERARY NAME	FROM/TO	PAGE
May 1	12	Tulips, Holland & Belgium Discovery	Round-trip Amsterdam	38
May 13	14	Jewels of the Rhine	Amsterdam to Frankfurt	30
May 27	14	Jewels of the Rhine	Frankfurt to Amsterdam	31
Jun 10	14	Jewels of the Rhine	Amsterdam to Frankfurt	30
Jun 24	14	Jewels of the Rhine	Frankfurt to Amsterdam	31
Jul 8	14	Jewels of the Rhine	Amsterdam to Frankfurt	30
Jul 22	14	Jewels of the Rhine	Frankfurt to Amsterdam	31
Aug 5	14	Jewels of the Rhine	Amsterdam to Frankfurt	30
Aug 19	14	Jewels of the Rhine	Frankfurt to Amsterdam	31
Sep 2	14	Jewels of the Rhine	Amsterdam to Frankfurt	30
Sep 16	14	Jewels of the Rhine	Frankfurt to Amsterdam	31
Sep 30	14	Jewels of the Rhine	Amsterdam to Frankfurt	30
Oct 14	14	Jewels of the Rhine	Frankfurt to Amsterdam	31
Oct 28	14	Jewels of the Rhine	Amsterdam to Frankfurt	30
Nov 11	14	Jewels of the Rhine	Frankfurt to Amsterdam	31
Nov 25	10	Rhine Christmas Markets	Amsterdam to Basel	32
Dec 5	10	Rhine Christmas Markets	Basel to Amsterdam	33
Dec 15	10	Rhine Christmas Markets	Amsterdam to Basel	32

2018 CRYSTAL MAHLER

DATE	DAYS	ITINERARY NAME	FROM/TO	PAGE
Apr 3	7	Danube Serenade	Vienna to Budapest	26
Apr 10	16	Grand Europe	Budapest to Amsterdam	43
Apr 26	16	Grand Europe	Amsterdam to Budapest	42
May 12	16	Grand Europe	Budapest to Amsterdam	43
May 28	16	Grand Europe	Amsterdam to Budapest	42
Jun 13	16	Grand Europe	Budapest to Amsterdam	43
Jun 29	16	Grand Europe	Amsterdam to Budapest	42
Jul 15	16	Grand Europe	Budapest to Amsterdam	43
Jul 31	16	Grand Europe	Amsterdam to Budapest	42
Aug 16	16	Grand Europe	Budapest to Amsterdam	43
Sep 1	16	Grand Europe	Amsterdam to Budapest	42
Sep 17	16	Grand Europe	Budapest to Amsterdam	43

2018 RIVER CRUISE CALENDAR

2018 CRYSTAL MAHLER

DATE	DAYS	ITINERARY NAME	FROM/TO	PAGE
Oct 3	16	Grand Europe	Amsterdam to Budapest	42
Oct 19	16	Grand Europe	Budapest to Amsterdam	43
Nov 4	16	Grand Europe	Amsterdam to Budapest	42
Nov 20	16	Grand Europe Christmas Markets	Budapest to Amsterdam	45
Dec 6	16	Grand Europe Christmas Markets	Amsterdam to Budapest	44
Dec 22	16	Grand Europe	Budapest to Amsterdam	43

2018 CRYSTAL DEBUSSY™

DATE	DAYS	ITINERARY NAME	FROM/TO	PAGE
Apr 9*	7	Tulips & Windmills	Round-trip Amsterdam	39
Apr 16	7	Tulips & Windmills	Round-trip Amsterdam	39
Apr 23	10	Splendors of the Rhine	Amsterdam to Basel	35
May 3	7	Legendary Rhine	Basel to Amsterdam	35
May 10	10	Splendors of the Rhine	Amsterdam to Basel	35
May 20	7	Legendary Rhine	Basel to Amsterdam	35
May 27	10	Splendors of the Rhine	Amsterdam to Basel	35
Jun 6	7	Legendary Rhine	Basel to Amsterdam	35
Jun 13	10	Splendors of the Rhine	Amsterdam to Basel	35
Jun 23	7	Legendary Rhine	Basel to Amsterdam	35
Jun 30	10	Splendors of the Rhine	Amsterdam to Basel	35
Jul 10	7	Legendary Rhine	Basel to Amsterdam	35
Jul 17	10	Splendors of the Rhine	Amsterdam to Basel	35
Jul 27	7	Legendary Rhine	Basel to Amsterdam	35
Aug 3	10	Splendors of the Rhine	Amsterdam to Basel	35
Aug 13	7	Legendary Rhine	Basel to Amsterdam	35
Aug 20	10	Splendors of the Rhine	Amsterdam to Basel	35
Aug 30	7	Legendary Rhine	Basel to Amsterdam	35
Sep 6	10	Splendors of the Rhine	Amsterdam to Basel	35
Sep 16	7	Legendary Rhine	Basel to Amsterdam	35
Sep 23	10	Splendors of the Rhine	Amsterdam to Basel	35
Oct 3	7	Legendary Rhine	Basel to Amsterdam	35
Oct 10	10	Splendors of the Rhine	Amsterdam to Basel	35
Oct 20	7	Legendary Rhine	Basel to Amsterdam	35

2018 CRYSTAL DEBUSSY

DATE	DAYS	ITINERARY NAME	FROM/TO	PAGE
Oct 27	10	Splendors of the Rhine	Amsterdam to Basel	35
Nov 6	7	Legendary Rhine	Basel to Amsterdam	35
Nov 13	10	Splendors of the Rhine	Amsterdam to Basel	35
Nov 23	7	Christmastime on the Rhine	Basel to Amsterdam	37
Nov 30	10	Rhine Christmas Markets	Amsterdam to Basel	37
Dec 10	7	Christmastime on the Rhine	Basel to Amsterdam	37
Dec 17	10	Rhine Christmas Markets	Amsterdam to Basel	37
Dec 27	7	Rhine Celebration	Basel to Amsterdam	36

2018 CRYSTAL RAVEL™

DATE	DAYS	ITINERARY NAME	FROM/TO	PAGE
May 10*	14	Majestic Europe	Basel to Vienna	46
May 24	14	Majestic Europe	Vienna to Basel	47
Jun 7	14	Majestic Europe	Basel to Vienna	46
Jun 21	7	Danube Serenade	Vienna to Budapest	26
June 28	7	Danube Serenade	Budapest to Vienna	26
Jul 5	14	Majestic Europe	Vienna to Basel	47
Jul 19	14	Majestic Europe	Basel to Vienna	46
Aug 2	7	Danube Serenade	Vienna to Budapest	26
Aug 9	7	Danube Serenade	Budapest to Vienna	26
Aug 16	14	Majestic Europe	Vienna to Basel	47
Aug 30	14	Majestic Europe	Basel to Vienna	46
Sep 13	7	Danube Serenade	Vienna to Budapest	26
Sep 20	7	Danube Serenade	Budapest to Vienna	26
Sep 27	14	Majestic Europe	Vienna to Basel	47
Oct 11	14	Majestic Europe	Basel to Vienna	46
Oct 25	14	Majestic Europe	Vienna to Basel	47
Nov 8	14	Majestic Europe	Basel to Vienna	46
Nov 22	7	Danube Christmas Dreams	Vienna to Budapest	27
Nov 29	7	Danube Christmas Dreams	Budapest to Vienna	27
Dec 6	7	Danube Christmas Dreams	Vienna to Budapest	27
Dec 13	7	Danube Christmas Dreams	Budapest to Vienna	27
Dec 20	14	Blue Danube Holiday	Vienna to Basel	49





2017 | 2018 CRYSTAL RIVER CRUISES

THE CRYSTAL RIVER EXPERIENCE®

- 7 The New Crystal®
- 9 All Exclusive Elegance
- 10 The Crystal River Difference
- 13 Extraordinary Dining
- 15 Crystal Mozart
- 17 Crystal Bach | Crystal Mahler
Crystal Debussy | Crystal Ravel

EUROPEAN DESTINATIONS

- 18 The Great Rivers of Europe
- 20 A Waltz Along the Danube
- 28 Rhine River Majesties
- 40 Treasures of the Rhine, Main &
Danube Rivers

RIVER CRUISE DETAILS

- 50 Shore Excursions
- 86 Michelin-Star Dining Experience
- 88 Crystal Signature Event
- 90 The Crystal River Cruises Fleet
- 92 Crystal Mozart Accommodations &
Deck Plans
- 98 Crystal Bach | Crystal Mahler
Crystal Debussy | Crystal Ravel
Accommodations & Deck Plans
- 106 Before You Sail
- 107 The Crystal River Yacht Life
- 110 Terms & Conditions





There is a world out there.

A world that calls to you.

It begs you to journey to its furthest corners, and dive into its deepest secrets.

It tempts with the promise of new, unexpected, and undiscovered,
and rewards with the grandest adventures and simplest pleasures.

It's a world of authentic discoveries and personal connections,
wrapped in the finest of luxuries.

It tempts with lavish freedoms that seem more dream-like than reality,
catering both to an adventurous spirit and to an adventurous palate.

With breathtaking views from every conceivable vantage point,
it offers exclusive access to the seemingly inaccessible,
and custom experiences designed with trusted experience.

Where limitless options are the only option.

This is a world open to every wish and every dream.

Anywhere, anytime.

By sea, by land or by air.

This is the All Exclusive™ world.

Where luxury is every day, and every day is luxury.

This is the new Crystal.

Where All Inclusive is All Exclusive.™





ALL EXCLUSIVE ELEGANCE

From the World's Most Awarded Luxury Cruise Line™ comes an unrivalled new way to explore the legendary capitals and enchanting landscapes of Europe's majestic waterways. Introducing the all-suite river yachts of Crystal River Cruises, a gorgeous fleet of state-of-the-art vessels transforming river travel with entirely new standards of true luxury and customized discovery. With more overnight stays featuring exclusive experiences ashore, culture seekers and adventurers will appreciate the

privileged access and rare opportunity to explore on uniquely personal terms. Carefully crafted itineraries follow the Danube, Rhine, Main and Moselle rivers with Crystal's award-winning all-inclusive finesse, venturing into the heart of iconic destinations adorned with castles and palaces, vineyards and forests, monuments and art. Come aboard and discover the All Exclusive Crystal Experience, a perfect balance of ambience and attitude presenting moments of a lifetime all day, every day.



THE CRYSTAL RIVER DIFFERENCE

Extraordinary personal attention, butler service for every suite and superb, farm-to-table cuisine are among the defining characteristics of Crystal River Cruises, as are all-suite ships of stunning design, boasting the largest luxury suites in river cruising, expansive social spaces crowned with skylights and glass roofs, and an ambience of boutique elegance. An unparalleled range of all-inclusive amenities and services exceeds the expectations of the most discerning travelers, throughout

each mesmerizing journey. Ashore, a curated collection of Crystal Complimentary Adventures™ offers unmatched options for cultural enrichment and active adventure, while overnight stays in landmark destinations spotlight Europe's pastoral escapes and vibrant nightlife, highlighted by invitations to dine at Michelin-starred restaurants. Each river yacht carries its own Wider yacht as well, allowing for intimate explorations into smaller waterways.

CRYSTAL RIVER CRUISES

SIGNATURE HALLMARKS

- The only all-suite river yachts in Europe; every suite featuring a king-size bed, most with walk-in closets and double sink vanities
- The largest luxury suites of any European river ship, measuring up to 883 sq. ft.
- The only river line to include European butler service for every room category
- The highest staff-to-guest ratio among all European river cruise lines
- The most spacious state-of-the-art fleet, carrying fewer guests than similar-sized ships
- Michelin star-inspired farm-to-table dining, featuring Crystal's acclaimed six-star cuisine with regionally inspired menus
- Unmatched culinary choices with flexible open seating dining in each restaurant
- Wine sommeliers offering educational insight and endless pour of acclaimed vintages
- Unmatched collection of multiple Complimentary Crystal Adventures ashore in each destination; cultural, active and overland
- Complimentary invitation to dine at choice of Michelin-starred restaurants in select cities
- Champagne tours by private yacht
- High-tech in-suite amenities, including: bedside iPad directory; interactive TV system with complimentary movies on demand, extensive music library; ambient lighting and temperature controls
- A full service, well-appointed Crystal Life Spa aboard each river yacht, staffed by dedicated, highly trained professionals
- Crystal luxury motor coaches, featuring complimentary Wi-Fi
- Crystal's state-of-the-art river yachts are exceptionally designed to capture the classic elegance of the Crystal Experience found aboard our award-winning ocean ships

ALL-INCLUSIVE EXCELLENCE

- All-suite, butler-serviced accommodations
- All gratuities, shipboard and shoreside
- Michelin-inspired, farm-to-table dining
- Unlimited fine wines, champagnes, premium spirits, and beers
- Welcome bottle of champagne and two bottles of wine in-suite
- Unlimited soft drinks and bottled water in-suite
- The Pantry: 24-hour self-service venue offering specialty coffees, teas, wines and nonalcoholic beverages
- 24-hour room service with options available from Waterside Restaurant
- 24-hour Wi-Fi access; 60 minutes of complimentary Wi-Fi/Internet usage per person, per day
- Complimentary use of Atlanta eBikes in every destination
- Daily yoga and fitness classes
- Onboard entertainment and enrichment programs
- Daily choice of electronic international newspapers
- Complimentary self-service guest laundry
- Complimentary airport transfers between the airport and the river yacht on days of embarkation and disembarkation





EXTRAORDINARY DINING

With a focus on purity, quality and creativity, the culinary experience aboard Crystal River Cruises transcends mere excellence and enters the sublime. Masters of their craft, our award-winning chefs create menus of Michelin envy, sourcing the freshest local ingredients to craft inspired dishes reflective of each region. Indeed, cuisine plays a significant role in the artful production of the acclaimed Crystal Experience, elevating mealtime to memorable moments of flavorful discovery and friendly

camaraderie. From the stylized elegance of open-seating dining at the Waterside Restaurant to decadent wine dinners in The Vintage Room or Afternoon Tea at Palm Court, an indulgent variety of choices appeals to every palate and mood. The commitment to culinary discovery extends ashore, too, as Crystal River Cruises is the only river line to include complimentary dining at a Michelin-starred restaurant in select cities on every voyage. *Mais bien sûr!*





CRYSTAL MOZART

QUEEN OF THE DANUBE

Truly the Queen of Europe's rivers, Crystal Mozart welcomes you into a world of refined elegance; a river yacht that is of exceptional proportion and magnificent design adorned with jewel-toned flourishes and exquisite detailed finishes. As the largest and most spacious of any other European river ship, the award-winning Crystal Mozart commands the Danube with a regal presence and a host of exclusives: the most expansive, beautifully designed suites; a 360° promenade deck, and more unique social

spaces, including a dedicated cigar lounge, a living rooftop garden and Crystal's exclusive pop-up bar—an iconic spot on the river yacht's top deck. Magnificently reimagined to Crystal's exacting standards of service, space, quality and choices, this legendary vessel captivates with the incomparable Crystal Life Spa, complete with private treatment rooms, an indoor swimming pool and a salon, making it the largest and most comprehensive on the rivers.





CRYSTAL BACH | CRYSTAL MAHLER (DEBUTING IN JUNE AND AUGUST 2017)

CRYSTAL DEBUSSY | CRYSTAL RAVEL (DEBUTING IN APRIL AND MAY 2018)

EUROPE'S FIRST ALL-SUITE, ALL-BALCONY RIVER YACHTS

Their names alone portray the prominence to which they'll rise, yet it is their exceptional design and acclaimed service that are certain to captivate the world's most discerning travelers. Built to the highest standards of contemporary luxury and spaciousness, Crystal's four new "Rhine Class" river yachts will surpass the comforts of home with innovative new features and splendid all-inclusive amenities. Debuting throughout 2017 and 2018, sister ships Crystal Bach, Crystal Mahler,

Crystal Debussy and Crystal Ravel will welcome just 106 guests each, in striking all-suite accommodations. Sanctuaries of resplendent comfort, each suite boasts expert butler service, plush king-sized beds, Panoramic Balcony-windows™, walk-in closets in most suites, lavish bathrooms, and the latest, cutting-edge technologies. Beyond these privileged confines, Crystal's legendary hospitality unfolds throughout, setting the stage for a journey of magical discovery.

All Crystal Bach, Crystal Mahler, Crystal Debussy and Crystal Ravel renderings are artists' concepts. All renderings and specifications are subject to change.

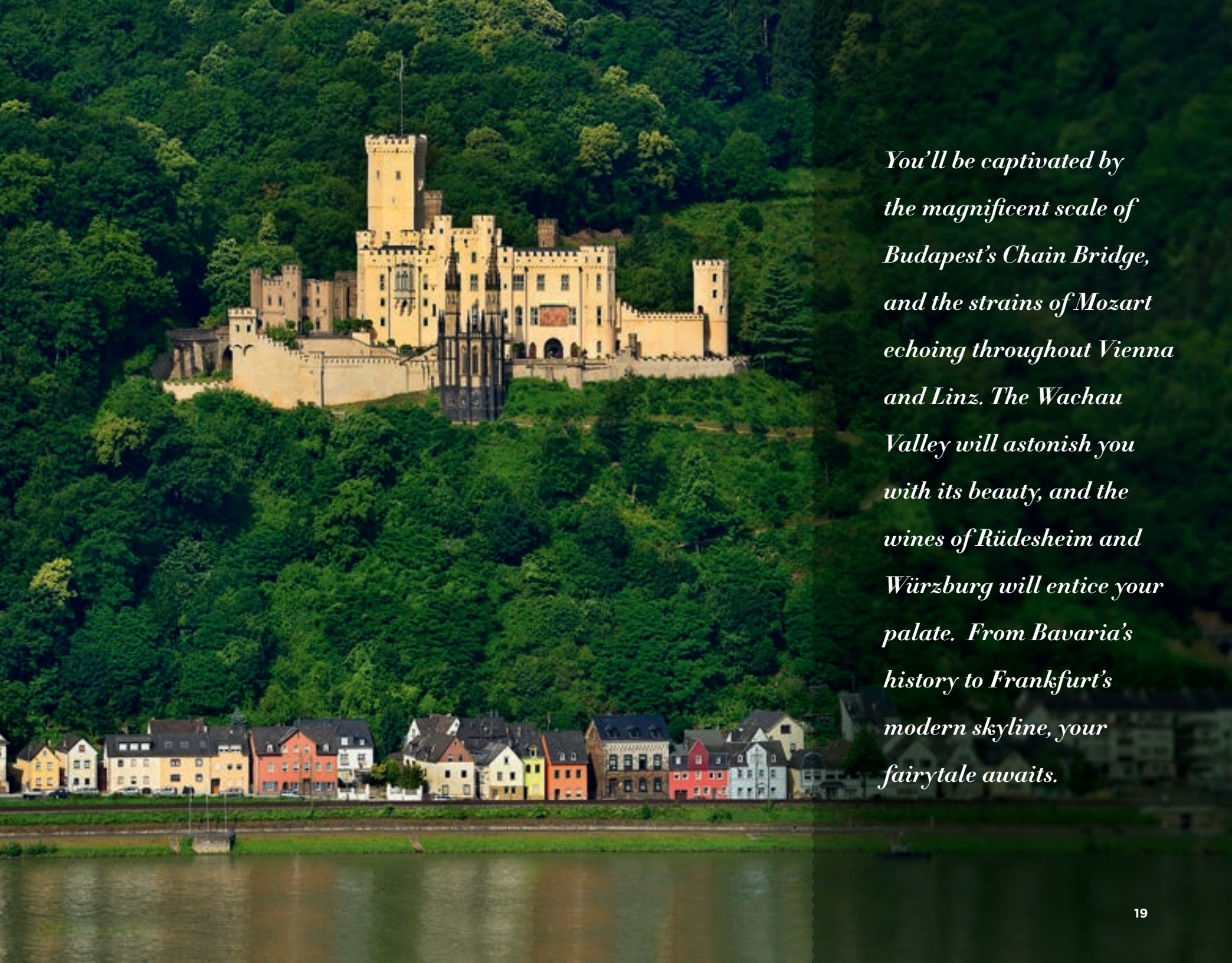

You'll be captivated by the magnificent scale of Budapest's Chain Bridge, and the strains of Mozart echoing throughout Vienna and Linz. The Wachau Valley will astonish you with its beauty, and the wines of Rüdesheim and Würzburg will entice your palate. From Bavaria's history to Frankfurt's modern skyline, your fairytale awaits.

*The sense of awe upon
seeing Bratislava's castle,
Budapest's Parliament
and Belgrade's Balkan
and Bohemian treasures
is truly profound. You'll be
wrapped in a desire to dive
deeper into the charms of
the Danube, as each day's
adventures uncover layer
after layer of fascination
and splendor.*



A Waltz Along the Danube

Rising in the Black Forest Mountains of western Germany and flowing more than 1,700 miles to the Black Sea near the Romanian coastline, the mighty Danube River has long enchanted kings and rulers, nobles and peasants, merchants and traders. As the second-longest river in Europe, its path encompasses ten countries and a bend between the Transdanubian Mountains and North Hungarian Mountains designated noteworthy by UNESCO World Heritage Sites. Symbols of its commanding history punctuate the shoreline. Budapest, the Pearl of the Danube, straddles its currents, while cathedrals and palaces crown the surrounding hillsides of Linz and Melk, Austria, recalling days of medieval kings and Mozart himself.

TREASURES OF THE DANUBE

10 DAYS | ROUND-TRIP VIENNA | CRYSTAL MOZART

2017

VOYAGES

APR 2	MAY 23	JUL 13	SEP 13	NOV 3
APR 12	JUN 2	AUG 3	SEP 23	NOV 13
APR 22	JUN 23	AUG 13	OCT 3	
MAY 13	JUL 3	AUG 23	OCT 24	

DAY	PORT	ARRIVE	DEPART
1	Vienna, Austria (overnight)		
2	Vienna, Austria		11:59 pm
3	<i>Entry into scenic Wachau Valley</i> Dürnstein, Austria <i>Wachau Valley Scenic Cruising</i> Melk, Austria	9 am 4:30 pm	12 pm 7 pm
4	Linz, Austria	8 am	9 pm
5	Passau, Germany (overnight)	8 am	
6	Passau, Germany <i>Danube Scenic Cruising</i>		1 pm
7	Bratislava, Slovakia	3 pm	8 pm
8	<i>Scenic Cruising into Budapest</i> Budapest, Hungary (overnight)	9 am	
9	Budapest, Hungary <i>Scenic Cruising from Budapest</i> <i>Danube Scenic Cruising</i>		1 pm
10	Vienna, Austria (overnight)	2 pm	
	Vienna, Austria	Disembark am	



ONLY ABOARD CRYSTAL RIVER CRUISES WILL YOU ENJOY:

- All Inclusive: complimentary fine wines, premium spirits, authentic regional, local and seasonal wine and beer offerings, gratuities and more
- Crystal Complimentary Adventures™
- Limited-time Book Now Cruise-Only Fares
- Optional Personal Select Air Program available

BOOK EARLY FOR BEST AVAILABLE FARES.
VISIT CRYSTALRIVERCRUISES.COM

2018

VOYAGES

MAR 30	MAY 20	JUL 10	SEP 10	OCT 31
APR 9	MAY 30	JUL 31	SEP 20	NOV 10
APR 19	JUN 20	AUG 10	SEP 30	
MAY 10	JUN 30	AUG 20	OCT 21	

DAY	PORT	ARRIVE	DEPART
1	Vienna, Austria (overnight)		
2	Vienna, Austria		11:59 pm
3	<i>Entry into scenic Wachau Valley</i> Dürnstein, Austria <i>Wachau Valley Scenic Cruising</i> Melk, Austria	9 am 4:30 pm	12 pm 7 pm
4	Linz, Austria	8 am	9 pm
5	Passau, Germany (overnight)	8 am	
6	Passau, Germany <i>Danube Scenic Cruising</i>		1 pm
7	Bratislava, Slovakia	3 pm	8 pm
8	<i>Scenic Cruising into Budapest</i> Budapest, Hungary (overnight)	9 am	
9	Budapest, Hungary <i>Scenic Cruising from Budapest</i> <i>Danube Scenic Cruising</i>		1 pm
10	Vienna, Austria (overnight)	2 pm	
	Vienna, Austria	Disembark am	

EASTERN DANUBE DISCOVERIES

11 DAYS | ROUND-TRIP VIENNA | CRYSTAL MOZART

2017

VOYAGES

MAY 2 JUN 12 JUL 23 SEP 2 OCT 13

DAY	PORT	ARRIVE	DEPART
1	Vienna, Austria (overnight)		
2	Vienna, Austria		7 pm
3	Esztergom, Hungary Bodor Major <i>Danube Scenic Cruising</i>	8 am 11:30 am	9 am 4:30 pm
4	Vukovar, Croatia <i>Danube Scenic Cruising</i>	3 pm	7:30 pm
5	<i>Cruising Iron Gates</i>		
6	Belgrade, Serbia	7 am	11:59 pm
7	Novi Sad, Serbia <i>Danube Scenic Cruising</i>	8 am	1 pm
8	Mohács, Hungary <i>Danube Scenic Cruising</i> Kalocsa, Hungary	6 am 4 pm	11 am 7 pm
9	Budapest, Hungary <i>Nighttime Scenic Cruising into Budapest</i>	8 am	9 pm
10	<i>Danube Scenic Cruising</i> Bratislava, Slovakia	4 pm	11 pm
11	Vienna, Austria (overnight)	8 am	
	Vienna, Austria	Disembark am	



ONLY ABOARD CRYSTAL RIVER CRUISES WILL YOU ENJOY:

- All Inclusive: complimentary fine wines, premium spirits, authentic regional, local and seasonal wine and beer offerings, gratuities and more
- Crystal Complimentary Adventures™
- Limited-time Book Now Cruise-Only Fares
- Optional Personal Select Air Program available

BOOK EARLY FOR BEST AVAILABLE FARES.
VISIT CRYSTALRIVERCRUISES.COM

2018

VOYAGES

APR 29 JUN 9 JUL 20 AUG 30 OCT 10

DAY	PORT	ARRIVE	DEPART
1	Vienna, Austria (overnight)		
2	Vienna, Austria		7 pm
3	Esztergom, Hungary Bodor Major <i>Danube Scenic Cruising</i>	8 am 11:30 am	9 am 4:30 pm
4	Vukovar, Croatia <i>Danube Scenic Cruising</i>	3 pm	7:30 pm
5	<i>Cruising Iron Gates</i>		
6	Belgrade, Serbia	7 am	11:59 pm
7	Novi Sad, Serbia <i>Danube Scenic Cruising</i>	8 am	1 pm
8	Mohács, Hungary <i>Danube Scenic Cruising</i> Kalocsa, Hungary	6 am 4 pm	11 am 7 pm
9	Budapest, Hungary <i>Nighttime Scenic Cruising into Budapest</i>	8 am	9 pm
10	<i>Danube Scenic Cruising</i> Bratislava, Slovakia	4 pm	11 pm
11	Vienna, Austria (overnight)	8 am	
	Vienna, Austria	Disembark am	

DANUBE CHRISTMAS MARKETS

10 DAYS | ROUND-TRIP VIENNA | CRYSTAL MOZART

2017

VOYAGES

DAY	PORT	ARRIVE	DEPART
NOV 23	DEC 3	DEC 13	
1	Vienna, Austria (overnight)		
2	Vienna, Austria		11 pm
3	<i>Wachau Valley Scenic Cruising</i> Melk, Austria	11 am	5:30 pm
4	Linz, Austria (overnight)	8 am	
5	Linz, Austria		10 pm
6	Passau, Germany (overnight)	8 am	
7	Passau, Germany		3 am
	Vilshofen an der Donau, Germany	8 am	8 pm
8	Krems, Austria	5:30 pm	9 pm
9	<i>Danube Scenic Cruising</i> Bratislava, Slovakia	12 pm	10 pm
10	Vienna, Austria (overnight)	9 am	
	Vienna, Austria	Disembark am	



ONLY ABOARD CRYSTAL RIVER CRUISES WILL YOU ENJOY:

- All Inclusive: complimentary fine wines, premium spirits, authentic regional, local and seasonal wine and beer offerings, gratuities and more
- Crystal Complimentary Adventures™
- Limited-time Book Now Cruise-Only Fares
- Optional Personal Select Air Program available

**BOOK EARLY FOR BEST AVAILABLE FARES.
VISIT CRYSTALRIVERCRUISES.COM**

2018

VOYAGES

DAY	PORT	ARRIVE	DEPART
NOV 20	NOV 30	DEC 10	
1	Vienna, Austria (overnight)		
2	Vienna, Austria		11 pm
3	<i>Wachau Valley Scenic Cruising</i> Melk, Austria	11 am	5:30 pm
4	Linz, Austria (overnight)	8 am	
5	Linz, Austria		10 pm
6	Passau, Germany (overnight)	8 am	
7	Passau, Germany		3 am
	Vilshofen an der Donau, Germany	8 am	8 pm
8	Krems, Austria	5:30 pm	9 pm
9	<i>Danube Scenic Cruising</i> Bratislava, Slovakia	12 pm	10 pm
10	Vienna, Austria (overnight)	9 am	
	Vienna, Austria	Disembark am	

DAZZLING DANUBE CELEBRATION

13 DAYS | ROUND-TRIP VIENNA | CRYSTAL MOZART

2017

VOYAGES

DEC 23

DAY	PORT	ARRIVE	DEPART
1	Vienna, Austria (overnight)		
2	Vienna, Austria		11:59 pm
3	<i>Wachau Valley Scenic Cruising</i> Melk, Austria	11 am	5:30 pm
4	Passau, Germany (overnight)	10:30 am	
5	Passau, Germany		4 am
	Vilshofen an der Donau, Germany	8 am	11 pm
6	Linz, Austria (overnight)	9 am	
7	Linz, Austria		11 pm
8	<i>Danube Scenic Cruising</i>		
9	Budapest, Hungary (overnight)	8 am	
10	Budapest, Hungary		9 pm
11	Esztergom, Hungary <i>Danube Scenic Cruising</i>	8 am	1 pm
12	Bratislava, Slovakia	9 am	11:59 pm
13	Vienna, Austria (overnight)	9 am	
	Vienna, Austria	Disembark am	



ONLY ABOARD CRYSTAL RIVER CRUISES WILL YOU ENJOY:

- All Inclusive: complimentary fine wines, premium spirits, authentic regional, local and seasonal wine and beer offerings, gratuities and more
- Crystal Complimentary Adventures™
- Limited-time Book Now Cruise-Only Fares
- Optional Personal Select Air Program available

BOOK EARLY FOR BEST AVAILABLE FARES.
VISIT CRYSTALRIVERCRUISES.COM

2018

VOYAGES

DEC 20

DAY	PORT	ARRIVE	DEPART
1	Vienna, Austria (overnight)		
2	Vienna, Austria		11:59 pm
3	<i>Wachau Valley Scenic Cruising</i> Melk, Austria	11 am	5:30 pm
4	Passau, Germany (overnight)	10:30 am	
5	Passau, Germany		4 am
	Vilshofen an der Donau, Germany	8 am	11 pm
6	Linz, Austria (overnight)	9 am	
7	Linz, Austria		11 pm
8	<i>Danube Scenic Cruising</i>		
9	Budapest, Hungary (overnight)	8 am	
10	Budapest, Hungary		9 pm
11	Esztergom, Hungary <i>Danube Scenic Cruising</i>	8 am	1 pm
12	Bratislava, Slovakia	9 am	11:59 pm
13	Vienna, Austria (overnight)	9 am	
	Vienna, Austria	Disembark am	

DANUBE SERENADE

7 DAYS | VIENNA - BUDAPEST | CRYSTAL RAVEL

2018

VOYAGES

APR 3[†] JUN 21 AUG 2 SEP 13

[†]This voyage is on Crystal Mahler.

DAY	PORT	ARRIVE	DEPART
1	Vienna, Austria (overnight)		
2	Vienna, Austria		11:59 pm
3	Krems, Austria	8 am	1 pm
4	Linz, Austria	8 am	11 pm
5	Melk, Austria	8 am	2 pm
6	Bratislava, Slovakia	8 am	7 pm
7	Budapest, Hungary (overnight)	9 am	
	Budapest, Hungary	Disembark am	



ONLY ABOARD CRYSTAL RIVER CRUISES WILL YOU ENJOY:

- All Inclusive: complimentary fine wines, premium spirits, authentic regional, local and seasonal wine and beer offerings, gratuities and more
- Crystal Complimentary Adventures™
- Limited-time Book Now Cruise-Only Fares
- Optional Personal Select Air Program available

BOOK EARLY FOR BEST AVAILABLE FARES.
VISIT CRYSTALRIVERCRUISES.COM

7 DAYS | BUDAPEST - VIENNA

2018

VOYAGES

JUN 28 AUG 9 SEP 20

DAY	PORT	ARRIVE	DEPART
1	Budapest, Hungary (overnight)		
2	Budapest, Hungary		7 pm
3	Bratislava, Slovakia	12 pm	6 pm
4	Melk, Austria	1 pm	6 pm
5	Linz, Austria (overnight)	8 am	10 pm
6	Krems, Austria	10 am	11 pm
7	Vienna, Austria (overnight)	8 am	
	Vienna, Austria	Disembark am	

DANUBE CHRISTMAS DREAMS

7 DAYS | VIENNA - BUDAPEST | CRYSTAL RAVEL

2018

VOYAGES

NOV 22* DEC 6*

*Christmas markets.

DAY	PORT	ARRIVE	DEPART
1	Vienna, Austria (overnight)		
2	Vienna, Austria		11:59 pm
3	Krems, Austria	8 am	1 pm
4	Linz, Austria	8 am	11 pm
5	Melk, Austria	8 am	2 pm
6	Bratislava, Slovakia	8 am	7 pm
7	Budapest, Hungary (overnight)	9 am	
	Budapest, Hungary	Disembark am	



ONLY ABOARD CRYSTAL RIVER CRUISES WILL YOU ENJOY:

- All Inclusive: complimentary fine wines, premium spirits, authentic regional, local and seasonal wine and beer offerings, gratuities and more
- Crystal Complimentary Adventures™
- Limited-time Book Now Cruise-Only Fares
- Optional Personal Select Air Program available

BOOK EARLY FOR BEST AVAILABLE FARES.
VISIT CRYSTALRIVERCRUISES.COM

As Crystal River Cruises is unable to predict the volume of traffic on the river and in the lock system, all published times are provided as a guideline only and are subject to change without notice.

7 DAYS | BUDAPEST - VIENNA

2018

VOYAGES

NOV 29* DEC 13*

*Christmas markets.

DAY	PORT	ARRIVE	DEPART
1	Budapest, Hungary (overnight)		
2	Budapest, Hungary		7 pm
3	Bratislava, Slovakia	12 pm	6 pm
4	Melk, Austria	1 pm	6 pm
5	Linz, Austria (overnight)	8 am	10 pm
6	Krems, Austria	10 am	11 pm
7	Vienna, Austria (overnight)	8 am	
	Vienna, Austria	Disembark am	

*Flourishes of fragrance and
couture in Cologne, blended
with the richness of Basel's
world-famous chocolate
and cheese fondue, will
entice you to indulge in the
traditions of European joie
de vivre, while the thrill of
soaring over the peaks of
the Swiss Alps will beckon
to your intrepid side.*



Rhine River Majesties

Its significance to the enriching social landscape of Europe is unrivaled, as the Rhine River has unified and divided its surrounding territories for centuries. It has starred as the picturesque backdrop in literary masterpieces of the region, and acted as a centerpiece of trade and transport for its citizens. Flowing nearly 800 miles through six countries, beginning in the Swiss Alps and spilling into the North Sea, the Rhine kisses the shores of more famous cities than virtually any other waterway in the world. Basel, Strasbourg, Cologne, and many other centuries-old and culturally precious locales reach its banks, while the Rhine's surrounding castles and breathtaking landscapes still present legendary vistas that few modern marvels can match.

JEWELS OF THE RHINE

14 DAYS | AMSTERDAM - FRANKFURT | CRYSTAL BACH

2017

VOYAGES

JUN 18* AUG 13 OCT 8
JUL 16 SEP 10 NOV 5

*Inaugural voyage.

DAY	PORT	ARRIVE	DEPART
1	Amsterdam, Netherlands (overnight)		
2	Amsterdam, Netherlands		6 pm
3	Antwerp, Belgium	8 am	10 pm
4	<i>Rhine Scenic Cruising</i> Nijmegen, Netherlands	1 pm	7 pm
5	Cologne, Germany	8 am	10 pm
6	<i>Cruising the Rhine to the Moselle</i> Cochem, Germany	1 pm	11 pm
7	Koblenz, Germany <i>Rhine Scenic Cruising</i> Rüdesheim, Germany (overnight)	6 am	1 pm
8	Rüdesheim, Germany <i>Rhine Scenic Cruising</i> Mainz, Germany		1 pm
		3 pm	9 pm
9	Speyer, Germany	8 am	7 pm
10	Kehl, Germany	9 am	11 pm
11	Breisach, Germany	8 am	11 pm
12	Basel, Switzerland (overnight)	9 am	
13	Basel, Switzerland		9 pm
14	<i>Rhine Scenic Cruising</i> Frankfurt, Germany		Disembark am



ONLY ABOARD CRYSTAL RIVER CRUISES WILL YOU ENJOY:

- All Inclusive: complimentary fine wines, premium spirits, authentic regional, local and seasonal wine and beer offerings, gratuities and more
- Crystal Complimentary Adventures™
- Limited-time Book Now Cruise-Only Fares
- Optional Personal Select Air Program available

**BOOK EARLY FOR BEST AVAILABLE FARES.
VISIT CRYSTALRIVERCRUISES.COM**

2018

VOYAGES

MAY 13 JUL 8 SEP 2 OCT 28
JUN 10 AUG 5 SEP 30

DAY	PORT	ARRIVE	DEPART
1	Amsterdam, Netherlands (overnight)		
2	Amsterdam, Netherlands		6 pm
3	Antwerp, Belgium	8 am	10 pm
4	<i>Rhine Scenic Cruising</i> Nijmegen, Netherlands	1 pm	7 pm
5	Cologne, Germany	8 am	10 pm
6	<i>Cruising the Rhine to the Moselle</i> Cochem, Germany	1 pm	11 pm
7	Koblenz, Germany <i>Rhine Scenic Cruising</i> Rüdesheim, Germany (overnight)	6 am	1 pm
8	Rüdesheim, Germany <i>Rhine Scenic Cruising</i> Mainz, Germany		1 pm
		3 pm	9 pm
9	Speyer, Germany	8 am	7 pm
10	Kehl, Germany	9 am	11 pm
11	Breisach, Germany	8 am	11 pm
12	Basel, Switzerland (overnight)	9 am	
13	Basel, Switzerland		9 pm
14	<i>Rhine Scenic Cruising</i> Frankfurt, Germany		Disembark am

JEWELS OF THE RHINE

14 DAYS | FRANKFURT - AMSTERDAM | CRYSTAL BACH

2017

VOYAGES

JUL 2 AUG 27 OCT 22
JUL 30 SEP 24 NOV 19

DAY	PORT	ARRIVE	DEPART
1	Frankfurt, Germany		9 pm
2	Rhine Scenic Cruising		
3	Breisach, Germany	8 am	10 pm
4	Basel, Switzerland (overnight)	8 am	
5	Basel, Switzerland		7 pm
6	Kehl, Germany	8 am	10 pm
7	Speyer, Germany	8 am	11:59 pm
8	Mainz, Germany	6 am	1 pm
	Rhine Scenic Cruising		
	Rüdesheim, Germany (overnight)	3 pm	
9	Rüdesheim, Germany		8 am
	Rhine Scenic Cruising		
	Koblenz, Germany	2 pm	11 pm
10	Cochem, Germany	6 am	2 pm
	Cruising the Rhine to the Moselle		
11	Cologne, Germany	8 am	11 pm
12	Nijmegen, The Netherlands	8 am	2pm
	Rhine Scenic Cruising		
13	Antwerp, Belgium	8 am	8 pm
14	Amsterdam, Netherlands (overnight)	9 am	
	Amsterdam, Netherlands	Disembark am	



ONLY ABOARD CRYSTAL RIVER CRUISES WILL YOU ENJOY:

- All Inclusive: complimentary fine wines, premium spirits, authentic regional, local and seasonal wine and beer offerings, gratuities and more
- Crystal Complimentary Adventures™
- Limited-time Book Now Cruise-Only Fares
- Optional Personal Select Air Program available

**BOOK EARLY FOR BEST AVAILABLE FARES.
VISIT CRYSTALRIVERCRUISES.COM**

2018

VOYAGES

MAY 27 JUL 22 SEP 16 NOV 11
JUN 24 AUG 19 OCT 14

DAY	PORT	ARRIVE	DEPART
1	Frankfurt, Germany		9 pm
2	Rhine Scenic Cruising		
3	Breisach, Germany	8 am	10 pm
4	Basel, Switzerland (overnight)	8 am	
5	Basel, Switzerland		7 pm
6	Kehl, Germany	8 am	10 pm
7	Speyer, Germany	8 am	11:59 pm
8	Mainz, Germany	6 am	1 pm
	Rhine Scenic Cruising		
	Rüdesheim, Germany (overnight)	3 pm	
9	Rüdesheim, Germany		8 am
	Rhine Scenic Cruising		
	Koblenz, Germany	2 pm	11 pm
10	Cochem, Germany	6 am	2 pm
	Cruising the Rhine to the Moselle		
11	Cologne, Germany	8 am	11 pm
12	Nijmegen, The Netherlands	8 am	2pm
	Rhine Scenic Cruising		
13	Antwerp, Belgium	8 am	8 pm
14	Amsterdam, Netherlands (overnight)	9 am	
	Amsterdam, Netherlands	Disembark am	

RHINE CHRISTMAS MARKETS

10 DAYS | AMSTERDAM - BASEL | CRYSTAL BACH

2017

VOYAGES

DEC 3*

*Christmas markets.

DAY	PORT	ARRIVE	DEPART
1	Amsterdam, Netherlands (overnight)		
2	Amsterdam, Netherlands (overnight)		
3	Amsterdam, Netherlands		1 pm
4	<i>Rhine Scenic Cruising</i> Cologne, Germany	1 pm	11:59 pm
5	<i>Cruising the Rhine</i> Koblenz, Germany (overnight)	1 pm	
6	Koblenz, Germany <i>Rhine Scenic Cruising</i> Rüdesheim, Germany		7 am 2 pm 10 pm
7	Speyer, Germany	11 am	9 pm
8	Kehl, Germany	10 am	10 pm
9	Breisach, Germany	9 am	9 pm
10	Basel, Switzerland (overnight)	9 am	
	Basel, Switzerland	Disembark am	



ONLY ABOARD CRYSTAL RIVER CRUISES WILL YOU ENJOY:

- All Inclusive: complimentary fine wines, premium spirits, authentic regional, local and seasonal wine and beer offerings, gratuities and more
- Crystal Complimentary Adventures™
- Limited-time Book Now Cruise-Only Fares
- Optional Personal Select Air Program available

**BOOK EARLY FOR BEST AVAILABLE FARES.
VISIT CRYSTALRIVERCRUISES.COM**

2018

VOYAGES

NOV 25

DEC 15*

*Christmas markets.

DAY	PORT	ARRIVE	DEPART
1	Amsterdam, Netherlands (overnight)		
2	Amsterdam, Netherlands (overnight)		
3	Amsterdam, Netherlands		1 pm
4	<i>Rhine Scenic Cruising</i> Cologne, Germany	1 pm	11:59 pm
5	<i>Cruising the Rhine</i> Koblenz, Germany (overnight)	1 pm	
6	Koblenz, Germany <i>Rhine Scenic Cruising</i> Rüdesheim, Germany		7 am 2 pm 10 pm
7	Speyer, Germany	11 am	9 pm
8	Kehl, Germany	10 am	10 pm
9	Breisach, Germany	9 am	9 pm
10	Basel, Switzerland (overnight)	9 am	
	Basel, Switzerland	Disembark am	

RHINE CHRISTMAS MARKETS

10 DAYS | BASEL - AMSTERDAM | CRYSTAL BACH

2017

VOYAGES

DEC 13*

*Christmas markets.

DAY	PORT	ARRIVE	DEPART
1	Basel, Switzerland (overnight)		
2	Basel, Switzerland		10 pm
3	Breisach, Germany	9 am	9 pm
4	Kehl, Germany	10 am	10 pm
5	Speyer, Germany	9 am	11 pm
6	Mainz, Germany	6 am	1 pm
	<i>Rhine Scenic Cruising</i>		
	Rüdesheim, Germany (overnight)	3 pm	
7	Rüdesheim, Germany		8 am
	<i>Cruising the Rhine</i>		
	Koblenz, Germany	1 pm	10 pm
8	Cologne, Germany	6 am	8 pm
	<i>Rhine Scenic Cruising</i>		
9	Amsterdam, Netherlands	2 pm	
	(overnight)		
10	Amsterdam, Netherlands (overnight)		
	Amsterdam, Netherlands	Disembark am	



ONLY ABOARD CRYSTAL RIVER CRUISES WILL YOU ENJOY:

- All Inclusive: complimentary fine wines, premium spirits, authentic regional, local and seasonal wine and beer offerings, gratuities and more
- Crystal Complimentary Adventures™
- Limited-time Book Now Cruise-Only Fares
- Optional Personal Select Air Program available

**BOOK EARLY FOR BEST AVAILABLE FARES.
VISIT CRYSTALRIVERCRUISES.COM**

2018

VOYAGES

DEC 5*

*Christmas markets.

DAY	PORT	ARRIVE	DEPART
1	Basel, Switzerland (overnight)		
2	Basel, Switzerland		10 pm
3	Breisach, Germany	9 am	9 pm
4	Kehl, Germany	10 am	10 pm
5	Speyer, Germany	9 am	11 pm
6	Mainz, Germany	6 am	1 pm
	<i>Rhine Scenic Cruising</i>		
	Rüdesheim, Germany (overnight)	3 pm	
7	Rüdesheim, Germany		8 am
	<i>Cruising the Rhine</i>		
	Koblenz, Germany	1 pm	10 pm
8	Cologne, Germany	6 am	8 pm
	<i>Rhine Scenic Cruising</i>		
9	Amsterdam, Netherlands	2 pm	
	(overnight)		
10	Amsterdam, Netherlands (overnight)		
	Amsterdam, Netherlands	Disembark am	



SPECTACULAR RHINE HOLIDAY

10 DAYS | AMSTERDAM - BASEL | CRYSTAL BACH

2017

VOYAGES

DEC 23

DAY	PORT	ARRIVE	DEPART
1	Amsterdam, Netherlands (overnight)		
2	Amsterdam, Netherlands (overnight)		
3	Amsterdam, Netherlands		1 pm
4	<i>Rhine Scenic Cruising</i> Cologne, Germany	1 pm	11:59 pm
5	<i>Cruising the Rhine</i> Koblenz, Germany (overnight)	1 pm	
6	Koblenz, Germany <i>Rhine Scenic Cruising</i> Rüdesheim, Germany	2 pm	10 pm
7	Speyer, Germany	11 am	9 pm
8	Kehl, Germany	10 am	10 pm
9	Breisach, Germany	9 am	9 pm
10	Basel, Switzerland (overnight)	9 am	
	Basel, Switzerland	Disembark am	



ONLY ABOARD CRYSTAL RIVER CRUISES WILL YOU ENJOY:

- All Inclusive: complimentary fine wines, premium spirits, authentic regional, local and seasonal wine and beer offerings, gratuities and more
- Crystal Complimentary Adventures™
- Limited-time Book Now Cruise-Only Fares
- Optional Personal Select Air Program available

BOOK EARLY FOR BEST AVAILABLE FARES.
VISIT CRYSTALRIVERCRUISES.COM

LEGENDARY RHINE

7 DAYS | BASEL - AMSTERDAM
CRYSTAL DEBUSSY

2018

VOYAGES

MAY 3	JUN 23	AUG 13	OCT 3
MAY 20	JUL 10	AUG 30	OCT 20
JUN 6	JUL 27	SEP 16	NOV 6

DAY	PORT	ARRIVE	DEPART
1	Basel, Switzerland		8 pm
2	Kehl, Germany	9 am	10 pm
3	Karlsruhe, Germany Mannheim, Germany Rüdesheim, Germany (overnight)	7 am 2 pm 10:30 pm	10 am 6 pm
4	Rüdesheim, Germany Koblenz, Germany (overnight)		3 pm 7 pm
5	Koblenz, Germany Cologne, Germany (overnight)		2 pm 8 pm
6	Cologne, Germany Rhine River Cruising		3 pm
7	Amsterdam, Netherlands (overnight)	9 pm	
	Amsterdam, Netherlands	Disembark am	



ONLY ABOARD CRYSTAL RIVER CRUISES WILL YOU ENJOY:

- All Inclusive: complimentary fine wines, premium spirits, authentic regional, local and seasonal wine and beer offerings, gratuities and more
- Crystal Complimentary Adventures™
- Limited-time Book Now Cruise-Only Fares
- Optional Personal Select Air Program available

BOOK EARLY FOR BEST AVAILABLE FARES.
VISIT CRYSTALRIVERCRUISES.COM

SPLENDORS OF THE RHINE

10 DAYS | AMSTERDAM - BASEL
CRYSTAL DEBUSSY

2018

VOYAGES

APR 23	JUN 13	AUG 3	SEP 23	NOV 13
MAY 10	JUN 30	AUG 20	OCT 10	
MAY 27	JUL 17	SEP 6	OCT 27	

DAY	PORT	ARRIVE	DEPART
1	Amsterdam, Netherlands (overnight)		
2	Amsterdam, Netherlands (overnight)		
3	Amsterdam, Netherlands		1 pm
4	Cologne, Germany	1 pm	11:59 pm
5	Koblenz, Germany (overnight)	9 am	
6	Koblenz, Germany Rüdesheim, Germany		7 am 10 pm
7	Speyer, Germany	11 am	10 pm
8	Kehl, Germany	9 am	10 pm
9	Breisach, Germany	9 am	9 pm
10	Basel, Switzerland (overnight)	8 am	
	Basel, Switzerland	Disembark am	

As Crystal River Cruises is unable to predict the volume of traffic on the river and in the lock system, all published times are provided as a guideline only and are subject to change without notice.



RHINE CELEBRATION

7 DAYS | BASEL - AMSTERDAM | CRYSTAL DEBUSSY

2018

VOYAGES

DEC 27

DAY	PORT	ARRIVE	DEPART
1	Basel, Switzerland		8 pm
2	Kehl, Germany	9 am	10 pm
3	Karlsruhe, Germany Mannheim, Germany Rüdesheim, Germany (overnight)	7 am 2 pm 9:30 pm	10 am 6 pm
4	Rüdesheim, Germany Koblenz, Germany (overnight)		3 pm 7 pm
5	Koblenz, Germany Cologne, Germany (overnight)		2 pm 8 pm
6	Cologne, Germany <i>Cruising the Rhine River</i>		3 pm
7	Amsterdam, Netherlands (overnight)	9 am	
	Amsterdam, Netherlands	Disembark pm	



ONLY ABOARD CRYSTAL RIVER CRUISES WILL YOU ENJOY:

- All Inclusive: complimentary fine wines, premium spirits, authentic regional, local and seasonal wine and beer offerings, gratuities and more
- Crystal Complimentary Adventures™
- Limited-time Book Now Cruise-Only Fares
- Optional Personal Select Air Program available

**BOOK EARLY FOR BEST AVAILABLE FARES.
VISIT CRYSTALRIVERCRUISES.COM**

As Crystal River Cruises is unable to predict the volume of traffic on the river and in the lock system, all published times are provided as a guideline only and are subject to change without notice.

Left: Festive fireworks over Cologne

CHRISTMASTIME ON THE RHINE

7 DAYS | BASEL - AMSTERDAM
CRYSTAL DEBUSSY

2018

VOYAGES

NOV 23* DEC 10*

*Christmas markets.

DAY	PORT	ARRIVE	DEPART
1	Basel, Switzerland		8 pm
2	Kehl, Germany	9 am	10 pm
3	Karlsruhe, Germany	7 am	10 am
	Mannheim, Germany	2 pm	6 pm
	Rüdesheim, Germany (overnight)	10:30 pm	
4	Rüdesheim, Germany		3 pm
	Koblenz, Germany (overnight)	7 pm	
5	Koblenz, Germany		2 pm
	Cologne, Germany (overnight)	8 pm	
6	Cologne, Germany		3 pm
	<i>Rhine River Cruising</i>		
7	Amsterdam, Netherlands (overnight)	9 pm	
	Amsterdam, Netherlands	Disembark am	



ONLY ABOARD CRYSTAL RIVER CRUISES WILL YOU ENJOY:

- All Inclusive: complimentary fine wines, premium spirits, authentic regional, local and seasonal wine and beer offerings, gratuities and more
- Crystal Complimentary Adventures™
- Limited-time Book Now Cruise-Only Fares
- Optional Personal Select Air Program available

BOOK EARLY FOR BEST AVAILABLE FARES.
VISIT CRYSTALRIVERCRUISES.COM

RHINE CHRISTMAS MARKETS

10 DAYS | AMSTERDAM - BASEL
CRYSTAL DEBUSSY

2018

VOYAGES

NOV 30* DEC 17*

*Christmas markets.

DAY	PORT	ARRIVE	DEPART
1	Amsterdam, Netherlands (overnight)		
2	Amsterdam, Netherlands (overnight)		
3	Amsterdam, Netherlands		1 pm
4	Cologne, Germany	1 pm	11:59 pm
5	Koblenz, Germany (overnight)	9 am	
6	Koblenz, Germany		7 am
	Rüdesheim, Germany	2 pm	10 pm
7	Speyer, Germany	11 am	10 pm
8	Kehl, Germany	9 am	10 pm
9	Breisach, Germany	9 am	9 pm
10	Basel, Switzerland (overnight)	8 am	
	Basel, Switzerland	Disembark am	



TULIPS, HOLLAND & BELGIUM DISCOVERY

12 DAYS | ROUND-TRIP AMSTERDAM | CRYSTAL BACH

2018

VOYAGES

MAR 26 APR 7 APR 19 MAY 1

DAY	PORT	ARRIVE	DEPART
1	Amsterdam, Netherlands (overnight)		
2	Amsterdam, Netherlands (overnight)		
3	Amsterdam, Netherlands		8 am
4	Hoorn, Netherlands	12 pm	8 pm
5	Rotterdam, Netherlands (overnight)	8 am	
6	Rotterdam, Netherlands <i>Cruising the Rotterdam Harbor</i>		2 pm
7	Ghent, Belgium (overnight)	7 am	
8	Ghent, Belgium		11 pm
9	Antwerp, Belgium	8 am	11:59 pm
10	Dordrecht, Netherlands	12 pm	7 pm
11	Amsterdam, Netherlands (overnight)	9 am	
12	Amsterdam, Netherlands (overnight)		
	Amsterdam, Netherlands	Disembark am	



ONLY ABOARD CRYSTAL RIVER CRUISES WILL YOU ENJOY:

- All Inclusive: complimentary fine wines, premium spirits, authentic regional, local and seasonal wine and beer offerings, gratuities and more
- Crystal Complimentary Adventures™
- Limited-time Book Now Cruise-Only Fares
- Optional Personal Select Air Program available

BOOK EARLY FOR BEST AVAILABLE FARES.
VISIT CRYSTALRIVERCRUISES.COM

As Crystal River Cruises is unable to predict the volume of traffic on the river and in the lock system, all published times are provided as a guideline only and are subject to change without notice.

Left: Beautiful tulips in Holland

TULIPS & WINDMILLS

7 DAY | ROUND-TRIP AMSTERDAM | CRYSTAL DEBUSSY

2018

VOYAGES

APR 9* APR 16

*Inaugural voyage

DAY	PORT	ARRIVE	DEPART
1	Amsterdam, Netherlands (overnight) Embark pm		
2	Amsterdam, Netherlands		7 pm
3	Rotterdam, Netherlands	8 am	7 pm
4	Ghent, Belgium	8 am	10 pm
5	Antwerp, Belgium	8 am	10 pm
6	Middleburg, Netherlands	8 am	2:30 pm
7	Amsterdam, Netherlands (overnight)	7 am	
	Amsterdam, Netherlands	Disembark pm	



ONLY ABOARD CRYSTAL RIVER CRUISES WILL YOU ENJOY:

- All Inclusive: complimentary fine wines, premium spirits, authentic regional, local and seasonal wine and beer offerings, gratuities and more
- Crystal Complimentary Adventures™
- Limited-time Book Now Cruise-Only Fares
- Optional Personal Select Air Program available

**BOOK EARLY FOR BEST AVAILABLE FARES.
VISIT CRYSTALRIVERCRUISES.COM**



Left: Windmills in Kinderdijk
Top: Old Town in Antwerp
Center: Delft plates
Bottom: Amsterdam and tulips

As Crystal River Cruises is unable to predict the volume of traffic on the river and in the lock system, all published times are provided as a guideline only and are subject to change without notice.

*The vibrant history of
Frankfurt is showcased in
the centuries-old Emperor's
Cathedral, St. Paul's Church
and gleaming modern
skyscrapers, while the
quaintly cobbled villages
and surrounding hillside
vineyards throughout
Dürnstein and Würzburg
invite you to join them as
they revisit millennia past.*



Treasures of the Rhine, Main & Danube Rivers

Picture-perfect scenery lines the longest eastern tributary of the Rhine River, as Germany's Main River is formed by the confluence of waterways descending from the Fichtel and Fraenkische mountains, converging in harmony to flow into Bamberg. Wholly enveloped by the German states of Bavaria, Baden-Württemberg and Hesse, the vineyard-cloaked hillsides of Würzburg and the skyline of Frankfurt adorn its banks. Along nearly 600 flowing miles are havens and hamlets that beckon to bygone eras, as the Rhine, Main and Danube rivers take their place in the European region's history with stories waiting to be discovered.

GRAND EUROPE

16 DAYS | AMSTERDAM - BUDAPEST | CRYSTAL MAHLER

2017

VOYAGES

SEP 14 OCT 16 NOV 17

DAY	PORT	ARRIVE	DEPART
1	Amsterdam, Netherlands (overnight)		
2	Amsterdam, Netherlands		1 pm
3	Cologne, Germany	2 pm	11 pm
4	Koblenz, Germany <i>Rhine Scenic Cruising</i>	8 am	1 pm
5	<i>Cruising the Rhine and Main</i> Miltenberg, Germany	1 pm	2 pm
	Wertheim, Germany	7 pm	8 pm
6	Würzburg, Germany <i>Cruising the Main</i>	9 am	1 pm
7	Bamberg, Germany	10 am	6 pm
8	Nuremberg, Germany	8 am	2 pm
9	Regensburg, Germany	9 am	7 pm
10	Deggendorf, Germany	2 am	12 pm
	Passau, Germany (overnight)	6 pm	
11	Passau, Germany		1 pm
12	Melk, Austria <i>Crossing the scenic Wachau Valley</i>	9 am	1 pm
	Dürnstein, Germany	3 pm	11:59 pm
13	Vienna, Austria (overnight)	7 am	
14	Vienna, Austria		11:59 pm
15	Bratislava, Slovakia	5 am	1 pm
16	Budapest, Hungary (overnight)	9 am	
	Budapest, Hungary	Disembark am	



ONLY ABOARD CRYSTAL RIVER CRUISES WILL YOU ENJOY:

- All Inclusive: complimentary fine wines, premium spirits, authentic regional, local and seasonal wine and beer offerings, gratuities and more
- Crystal Complimentary Adventures™
- Limited-time Book Now Cruise-Only Fares
- Optional Personal Select Air Program available

**BOOK EARLY FOR BEST AVAILABLE FARES.
VISIT CRYSTALRIVERCRUISES.COM**

2018

VOYAGES

APR 26 JUN 29 SEP 1 NOV 4
MAY 28 JUL 31 OCT 3

DAY	PORT	ARRIVE	DEPART
1	Amsterdam, Netherlands (overnight)		
2	Amsterdam, Netherlands		1 pm
3	Cologne, Germany	2 pm	11 pm
4	Koblenz, Germany <i>Rhine Scenic Cruising</i>	8 am	1 pm
5	<i>Cruising the Rhine and Main</i> Miltenberg, Germany	1 pm	2 pm
	Wertheim, Germany	7 pm	8 pm
6	Würzburg, Germany <i>Cruising the Main</i>	9 am	1 pm
7	Bamberg, Germany	10 am	6 pm
8	Nuremberg, Germany	8 am	2 pm
9	Regensburg, Germany	9 am	7 pm
10	Deggendorf, Germany	2 am	12 pm
	Passau, Germany (overnight)	6 pm	
11	Passau, Germany		1 pm
12	Melk, Austria <i>Crossing the scenic Wachau Valley</i>	9 am	1 pm
	Dürnstein, Germany	3 pm	11:59 pm
13	Vienna, Austria (overnight)	7 am	
14	Vienna, Austria		11:59 pm
15	Bratislava, Slovakia	5 am	1 pm
16	Budapest, Hungary (overnight)	9 am	
	Budapest, Hungary	Disembark am	

As Crystal River Cruises is unable to predict the volume of traffic on the river and in the lock system, all published times are provided as a guideline only and are subject to change without notice.

GRAND EUROPE

16 DAYS | BUDAPEST - AMSTERDAM | CRYSTAL MAHLER

2017

VOYAGES

AUG 29* SEP 30 NOV 1

*Inaugural voyage.

DAY	PORT	ARRIVE	DEPART
1	Budapest, Hungary (overnight)		
2	Budapest, Hungary <i>Scenic Cruising from Budapest</i>		6 pm
3	Bratislava, Slovakia	2 pm	11 pm
4	Vienna, Austria (overnight)	8 am	
5	Vienna, Austria		11:59 pm
6	Entry into scenic Wachau Valley Dürnstein, Germany <i>Crossing the scenic Wachau Valley</i> Melk, Austria	9 am 3 pm	12 pm 7 pm
7	<i>Danube Scenic Cruising</i> Passau, Germany (overnight)	2 pm	
8	Passau, Germany Deggendorf, Germany	5 pm	10 am 9 pm
9	Regensburg, Germany	8 am	7 pm
10	Nuremberg, Germany	1 pm	8 pm
11	Bamberg, Germany	8 am	7 pm
12	Würzburg, Germany	1 pm	7 pm
13	Miltenberg, Germany	1 pm	7 pm
14	<i>Rhine Scenic Cruising</i> Koblenz, Germany	2 pm	11 pm
15	Cologne, Germany	8 am	3 pm
16	Amsterdam, Netherlands (overnight)	9 am	
	Amsterdam, Netherlands	Disembark am	



ONLY ABOARD CRYSTAL RIVER CRUISES WILL YOU ENJOY:

- All Inclusive: complimentary fine wines, premium spirits, authentic regional, local and seasonal wine and beer offerings, gratuities and more
- Crystal Complimentary Adventures™
- Limited-time Book Now Cruise-Only Fares
- Optional Personal Select Air Program available

**BOOK EARLY FOR BEST AVAILABLE FARES.
VISIT CRYSTALRIVERCRUISES.COM**

2018

VOYAGES

APR 10 JUN 13 AUG 16 OCT 19

MAY 12 JUL 15 SEP 17 DEC 22

DAY	PORT	ARRIVE	DEPART
1	Budapest, Hungary (overnight)		
2	Budapest, Hungary <i>Scenic Cruising from Budapest</i>		6 pm
3	Bratislava, Slovakia	2 pm	11 pm
4	Vienna, Austria (overnight)	8 am	
5	Vienna, Austria		11:59 pm
6	Entry into scenic Wachau Valley Dürnstein, Germany <i>Crossing the scenic Wachau Valley</i> Melk, Austria	9 am 3 pm	12 pm 7 pm
7	<i>Danube Scenic Cruising</i> Passau, Germany (overnight)	2 pm	
8	Passau, Germany Deggendorf, Germany	5 pm	10 am 9 pm
9	Regensburg, Germany	8 am	7 pm
10	Nuremberg, Germany	1 pm	8 pm
11	Bamberg, Germany	8 am	7 pm
12	Würzburg, Germany	1 pm	7 pm
13	Miltenberg, Germany	1 pm	7 pm
14	<i>Rhine Scenic Cruising</i> Koblenz, Germany	2 pm	11 pm
15	Cologne, Germany	8 am	3 pm
16	Amsterdam, Netherlands (overnight)	9 am	
	Amsterdam, Netherlands	Disembark am	

GRAND EUROPE CHRISTMAS MARKETS

16 DAYS | AMSTERDAM - BUDAPEST | CRYSTAL MAHLER

2017

VOYAGE

DEC 19*

*Christmas markets.

DAY	PORT	ARRIVE	DEPART
1	Amsterdam, Netherlands (overnight)		
2	Amsterdam, Netherlands		1 pm
3	Cologne, Germany	2 pm	11 pm
4	Koblenz, Germany <i>Rhine Scenic Cruising</i>	8 am	1 pm
5	<i>Cruising the Rhine and Main</i> Miltenberg, Germany	1 pm	2 pm
	Wertheim, Germany	7 pm	8 pm
6	Würzburg, Germany <i>Cruising the Main</i>	9 am	1 pm
7	Bamberg, Germany	10 am	6 pm
8	Nuremberg, Germany	8 am	2 pm
9	Regensburg, Germany	9 am	7 pm
10	Deggendorf, Germany Passau, Germany (overnight)	2 am	12 pm
		6 pm	
11	Passau, Germany		1 pm
12	Melk, Austria <i>Crossing the scenic Wachau Valley</i> Dürnstein, Germany	9 am	1 pm
		3 pm	11:59 pm
13	Vienna, Austria (overnight)	7 am	
14	Vienna, Austria		11:59 pm
15	Bratislava, Slovakia	5 am	1 pm
16	Budapest, Hungary (overnight)	9 am	
	Budapest, Hungary	Disembark am	



ONLY ABOARD CRYSTAL RIVER CRUISES WILL YOU ENJOY:

- All Inclusive: complimentary fine wines, premium spirits, authentic regional, local and seasonal wine and beer offerings, gratuities and more
- Crystal Complimentary Adventures™
- Limited-time Book Now Cruise-Only Fares
- Optional Personal Select Air Program available

BOOK EARLY FOR BEST AVAILABLE FARES.
VISIT CRYSTALRIVERCRUISES.COM

2018

VOYAGE

DEC 6*

*Christmas markets.

DAY	PORT	ARRIVE	DEPART
1	Amsterdam, Netherlands (overnight)		
2	Amsterdam, Netherlands		1 pm
3	Cologne, Germany	2 pm	11 pm
4	Koblenz, Germany <i>Rhine Scenic Cruising</i>	8 am	1 pm
5	<i>Cruising the Rhine and Main</i> Miltenberg, Germany	1 pm	2 pm
	Wertheim, Germany	7 pm	8 pm
6	Würzburg, Germany <i>Cruising the Main</i>	9 am	1 pm
7	Bamberg, Germany	10 am	6 pm
8	Nuremberg, Germany	8 am	2 pm
9	Regensburg, Germany	9 am	7 pm
10	Deggendorf, Germany Passau, Germany (overnight)	2 am	12 pm
		6 pm	
11	Passau, Germany		1 pm
12	Melk, Austria <i>Crossing the scenic Wachau Valley</i> Dürnstein, Germany	9 am	1 pm
		3 pm	11:59 pm
13	Vienna, Austria (overnight)	7 am	
14	Vienna, Austria		11:59 pm
15	Bratislava, Slovakia	5 am	1 pm
16	Budapest, Hungary (overnight)	9 am	
	Budapest, Hungary	Disembark am	

GRAND EUROPE CHRISTMAS MARKETS

16 DAYS | BUDAPEST - AMSTERDAM | CRYSTAL MAHLER

2017

VOYAGE

DEC 3*

*Christmas markets.

DAY	PORT	ARRIVE	DEPART
1	Budapest, Hungary (overnight)		
2	Budapest, Hungary <i>Scenic Cruising from Budapest</i>		6 pm
3	Bratislava, Slovakia	2 pm	11 pm
4	Vienna, Austria (overnight)	8 am	
5	Vienna, Austria		11:59 pm
6	Entry into scenic Wachau Valley Dürnstein, Germany <i>Crossing the scenic Wachau Valley</i> Melk, Austria	9 am	12 pm
7	<i>Danube Scenic Cruising</i> Passau, Germany (overnight)	2 pm	
8	Passau, Germany		10 am
	Deggendorf, Germany	5 pm	9 pm
9	Regensburg, Germany	8 am	7 pm
10	Nuremberg, Germany	1 pm	8 pm
11	Bamberg, Germany	8 am	7 pm
12	Würzburg, Germany	1 pm	7 pm
13	Miltenberg, Germany	1 pm	7 pm
14	<i>Rhine Scenic Cruising</i> Koblenz, Germany	2 pm	11 pm
15	Cologne, Germany	8 am	3 pm
16	Amsterdam, Netherlands (overnight)	9 am	
	Amsterdam, Netherlands	Disembark am	



ONLY ABOARD CRYSTAL RIVER CRUISES WILL YOU ENJOY:

- All Inclusive: complimentary fine wines, premium spirits, authentic regional, local and seasonal wine and beer offerings, gratuities and more
- Crystal Complimentary Adventures™
- Limited-time Book Now Cruise-Only Fares
- Optional Personal Select Air Program available

**BOOK EARLY FOR BEST AVAILABLE FARES.
VISIT CRYSTALRIVERCRUISES.COM**

2018

VOYAGES

NOV 20*

*Christmas markets.

DAY	PORT	ARRIVE	DEPART
1	Budapest, Hungary (overnight)		
2	Budapest, Hungary <i>Scenic Cruising from Budapest</i>		6 pm
3	Bratislava, Slovakia	2 pm	11 pm
4	Vienna, Austria (overnight)	8 am	
5	Vienna, Austria		11:59 pm
6	Entry into scenic Wachau Valley Dürnstein, Germany <i>Crossing the scenic Wachau Valley</i> Melk, Austria	9 am	12 pm
7	<i>Danube Scenic Cruising</i> Passau, Germany (overnight)	2 pm	
8	Passau, Germany		10 am
	Deggendorf, Germany	5 pm	9 pm
9	Regensburg, Germany	8 am	7 pm
10	Nuremberg, Germany	1 pm	8 pm
11	Bamberg, Germany	8 am	7 pm
12	Würzburg, Germany	1 pm	7 pm
13	Miltenberg, Germany	1 pm	7 pm
14	<i>Rhine Scenic Cruising</i> Koblenz, Germany	2 pm	11 pm
15	Cologne, Germany	8 am	3 pm
16	Amsterdam, Netherlands (overnight)	9 am	
	Amsterdam, Netherlands	Disembark am	



MAJESTIC EUROPE

14 DAYS | BASEL - VIENNA | CRYSTAL RAVEL

2018

VOYAGES

MAY 10* JUL 19 OCT 11
JUN 7 AUG 30 NOV 8

*Inaugural voyage.

DAY	PORT	ARRIVE	DEPART
1	Basel, Switzerland (overnight)		
2	Basel, Switzerland		7 pm
3	Kehl, Germany	8 am	10 pm
4	Speyer, Germany Mannheim, Germany	8 am 2 pm	12 pm 7 pm
5	<i>Scenic Cruising the Rhine</i> Koblenz, Germany	6 am	12 pm
6	Miltenberg, Germany Wertheim, Germany	1 pm 7 pm	2 pm 8 pm
7	Würzburg, Germany	9 am	1 pm
8	Bamberg, Germany	10 am	6 pm
9	Nuremberg, Germany	8 am	4 pm
10	Regensburg, Germany	9 am	7 pm
11	Deggendorf, Germany Passau, Germany (overnight)	2 am 6 pm	12 pm
12	Passau, Germany		4 pm
13	Melk, Austria <i>Wachau Valley Scenic Cruising</i> Dürnstein, Austria	9 am 3 pm	1 pm 11:59 pm
14	Vienna, Austria (overnight)	8 pm	
	Vienna, Austria	Disembark am	



ONLY ABOARD CRYSTAL RIVER CRUISES WILL YOU ENJOY:

- All Inclusive: complimentary fine wines, premium spirits, authentic regional, local and seasonal wine and beer offerings, gratuities and more
- Crystal Complimentary Adventures™
- Limited-time Book Now Cruise-Only Fares
- Optional Personal Select Air Program available

**BOOK EARLY FOR BEST AVAILABLE FARES.
VISIT CRYSTALRIVERCRUISES.COM**

As Crystal River Cruises is unable to predict the volume of traffic on the river and in the lock system, all published times are provided as a guideline only and are subject to change without notice.

Left: Famous sculpture of mayor Joseph Goerres in Koblenz

MAJESTIC EUROPE

14 DAYS | VIENNA - BASEL | CRYSTAL RAVEL

2018

VOYAGES

MAY 24 AUG 16 OCT 25

JUL 5 SEP 27

DAY	PORT	ARRIVE	DEPART
1	Vienna, Austria (overnight)		
2	Vienna, Austria		7 pm
3	Dürnstein, Austria <i>Wachau Valley Scenic Cruising</i> Melk, Austria	9 am	1 pm
4	Passau, Germany (overnight)	1 pm	
5	Passau, Germany Deggendorf, Germany		10 am 7 pm
6	Regensburg, Germany	8 am	7 pm
7	Nuremberg, Germany	1 pm	8 pm
8	Bamberg, Germany	8 am	7 pm
9	Würzburg, Germany	1 pm	7 pm
10	Miltenberg, Germany	1 pm	7 pm
11	<i>Scenic Cruising the Rhine</i> Koblenz, Germany	2 pm	8 pm
12	Speyer, Germany	2 pm	7 pm
13	Kehl, Germany	9 am	6 pm
14	Basel, Switzerland (overnight)	8 pm	
	Basel, Switzerland	Disembark am	



ONLY ABOARD CRYSTAL RIVER CRUISES WILL YOU ENJOY:

- All Inclusive: complimentary fine wines, premium spirits, authentic regional, local and seasonal wine and beer offerings, gratuities and more
- Crystal Complimentary Adventures™
- Limited-time Book Now Cruise-Only Fares
- Optional Personal Select Air Program available

**BOOK EARLY FOR BEST AVAILABLE FARES.
VISIT CRYSTALRIVERCRUISES.COM**



As Crystal River Cruises is unable to predict the volume of traffic on the river and in the lock system, all published times are provided as a guideline only and are subject to change without notice.

Right: Clock of Town Hall in Basel



BLUE DANUBE HOLIDAY

14 DAYS | VIENNA - BASEL | CRYSTAL RAVEL

2018

VOYAGES

DEC 20

DAY	PORT	ARRIVE	DEPART
1	Vienna, Austria (overnight)		
2	Vienna, Austria		7 pm
3	Dürnstein, Austria <i>Wachau Valley Scenic Cruising</i> Melk, Austria	9 am	1 pm
4	Passau, Germany (overnight)	1 pm	7 pm
5	Passau, Germany Deggendorf, Germany		10 am 7 pm
6	Regensburg, Germany	8 am	7 pm
7	Nuremberg, Germany	1 pm	8 pm
8	Bamberg, Germany	8 am	7 pm
9	Würzburg, Germany	1 pm	7 pm
10	Miltenberg, Germany	1 pm	7 pm
11	<i>Scenic Cruising the Rhine</i> Koblenz, Germany	2 pm	8 pm
12	Speyer, Germany	2 pm	7 pm
13	Kehl, Germany	9 am	6 pm
14	Basel, Switzerland (overnight)	8 pm	
	Basel, Switzerland	Disembark am	



ONLY ABOARD CRYSTAL RIVER CRUISES WILL YOU ENJOY:

- All Inclusive: complimentary fine wines, premium spirits, authentic regional, local and seasonal wine and beer offerings, gratuities and more
- Crystal Complimentary Adventures™
- Limited-time Book Now Cruise-Only Fares
- Optional Personal Select Air Program available

BOOK EARLY FOR BEST AVAILABLE FARES.
VISIT CRYSTALRIVERCRUISES.COM



As Crystal River Cruises is unable to predict the volume of traffic on the river and in the lock system, all published times are provided as a guideline only and are subject to change without notice.

Left: Melk Abbey
Top: Christmas market in Vienna
Center: Bavarian Alps
Bottom: Christmas market decorations



*We invite you to peruse
our fabulous selection of
complimentary and
optional shore excursions,
expertly curated for each
unique destination.*

~~~~~

*For additional Crystal river  
shore excursions, please see  
[crystalrivercruises.com](http://crystalrivercruises.com) for  
details and updates for these  
historic, iconic and culturally  
renowned adventures.*



# CRYSTAL RIVER CRUISES SHORE EXCURSIONS

## AMSTERDAM, THE NETHERLANDS

### THE CANALS OF AMSTERDAM

Enjoy a special canal cruise by way of saloon boat, the most serene, and charming, way to experience the Dutch capital, suitably nicknamed the “Venice of the North” due to its complex network of waterways. **C**

### ADVENTURE TO THE DUTCH COUNTRYSIDE

Take a trip to the rural area north of Amsterdam, where you will have the unique experience of visiting a working farm, a windmill, a cheese maker, and an eel smoker, as well as seeing some of the picturesque villages along the IJsselmeer, the largest lake in Western Europe, and the UNESCO World Heritage Site of Beemster and De Schermer. **C**

### RIJKSMUSEUM:

#### THE MUSEUM OF THE NETHERLANDS

Embark on a journey through the ages with a visit to Rijksmuseum, the iconic museum of the Netherlands. Discover over 8,000 objects that exhibit 800 years of Dutch art and history, including masterworks by Rembrandt, Hals, and Vermeer. **C**

### THE VAN GOGH MUSEUM

Dedicated to the works of Vincent van Gogh and his contemporaries, a trip to the Van Gogh Museum is a necessary complement to any Dutch visit. Behold hundreds of paintings, drawings, and letters by van Gogh as well as masterpieces by Gauguin, Monet, Seurat, and Toulouse-Lautrec. **C**

### THE VIP HEINEKEN EXPERIENCE

Enjoy an immersive guided tour of the Heineken Experience in Amsterdam, built as the first Heineken brewery in 1867, and explore the old brewery’s “behind the scenes” where the beer was produced in the past. Conclude your tour with a sampling of five premium Heineken beers at a private beer tasting led by a brand expert. **O LA**

### CONNOISSEUR DUTCH CHEESE & WINE PAIRING IN THE REYPENAER TASTING ROOM

Visit the Reypenaer Tasting Room, which has been creating artisan cheeses over the past century. Sample six of Reypenaer’s finest cheeses paired with white wine, red wine, and port. Learn the connoisseur’s art of tasting by testing and evaluating the flavor, its aroma, and textural qualities and prepare for a unique sensory experience with the best of Dutch cheese. **O LA**



Bridge over the Amstel



Amsterdam at dusk

**C** CRYSTAL COMPLIMENTARY ADVENTURES™

**O** OPTIONAL SHORE EXCURSIONS

**LA** LIMITED AVAILABILITY

**ELA** EXTREMELY LIMITED AVAILABILITY

# CRYSTAL RIVER CRUISES SHORE EXCURSIONS

## AMSTERDAM & ITS SURROUNDING LANDSCAPE BY HELICOPTER

Embark on a ride that gives you the opportunity to take to the skies by helicopter and enjoy an hour-long diverse aerial view of the Dutch capital and its beautiful rural scenery. Depart from Lelystad and take in the landscapes below, peppered by centuries-old buildings and windmills, which offer a compelling view of classic Holland. **O ELA**

## BLOOMING KEUKENHOF: THE GARDEN OF EUROPE

Unearth one of the world's largest flower gardens, found in the south of Holland. The Keukenhof features famous Dutch tulips seasonally, as well as an array of diverse gardens on its grounds, such as the English garden, the Japanese country garden, and the historical garden, where you can see a myriad of ancient bulbs. **C**

## ANTWERP, BELGIUM

### FULL-DAY ADVENTURE TO BRUGES

Retaining the mysteries of the Middle Ages and unashamedly exuberant, Bruges has been an international metropolis for centuries. Enjoy a walking tour through this breathtakingly beautiful and picturesque city, where you will experience its historic sites, religious heritage, and local flavor. **C**

### ANTWERP CITY WALK

Acquaint yourself with the densely inhabited Flemish city of Antwerp in this introductory city stroll. Experience city highlights and visit Old Town to learn how the town's inhabitants and locals, also known as Sinjoren, live and thrive. **C**

## BAMBERG, GERMANY

### BAMBERG CITY WALK

On this comprehensive walking tour, experience the highlights of the unique Roman character of Bamberg, a city built on seven hills much like the Italian capital. Strolling among medieval churches and monasteries, ancient bridges, narrow lanes and squares, half-timbered buildings and Baroque facades, you will feel the magic of centuries past still within your grasp. **C**

### BAMBERG BY EBIKE

For those interested in discovering the colorful city of Bamberg and its surrounding scenery in a more active way, this guided ebike tour is a perfect choice, as it takes you through the highlights of this region, which has been a UNESCO World Heritage Site for over two decades. **C LA**



Antwerp, Belgium



Reypenaer  
cheese tasting



Bruges, Belgium

**C** CRYSTAL COMPLIMENTARY ADVENTURES™

**O** OPTIONAL SHORE EXCURSIONS

**LA** LIMITED AVAILABILITY

**ELA** EXTREMELY LIMITED AVAILABILITY

### SCHLOSS WEISSENSTEIN: THE BAROQUE JEWEL OF FRANCONIA

Discover the summer palace Schloss Weissenstein and see why it is considered one of the best representations of Baroque architecture and art in Germany. Tour the palace and its outstanding art gallery, featuring works by Rubens and van Dyck, see the shell grotto that was the setting for the movie *The Three Musketeers*, and enjoy a tasting of the finest wines of the Count of Schönborn Winery. **O**

### HIKING THE TREETOP PATH AT STEIGERWALD FOREST

See the luscious Franconian landscape from the treetops of Steigerwald Forest with this exciting trek on a wooden pathway that will lead you up and over the top of the beechwood forest. Trek upward almost 135 feet and relish the spectacular views before making your way back down to visit the Baumann Winery for an exclusive wine tasting. **O LA**

### BASEL, SWITZERLAND

#### BASEL CITY TOUR

Acquaint yourself with the narrow streets and secluded piazzas of this beloved Swiss city by foot and visit the renowned Basel Minster, the red sandstone church that was originally built about a thousand years ago and maintains its status as the main landmark for Basel locals. **C**

#### FULL-DAY ADVENTURE TO LUCERNE

Enjoy a full-day visit to the German-speaking, central town of Lucerne, known for its neighboring lake of the same name and breathtaking surrounding natural beauty. Explore the city and visit Mount Pilatus, a magnificent mountain that overlooks Lake Lucerne and offers some of the best views in Switzerland. **C**

#### CHOCOLATE & FONDUE: A SWISS CULINARY TOUR

Embark on a culinary tour of Basel and indulge in the best treats that Switzerland has to offer, including its world-famous chocolate and delicious cheese fondue. **O LA**

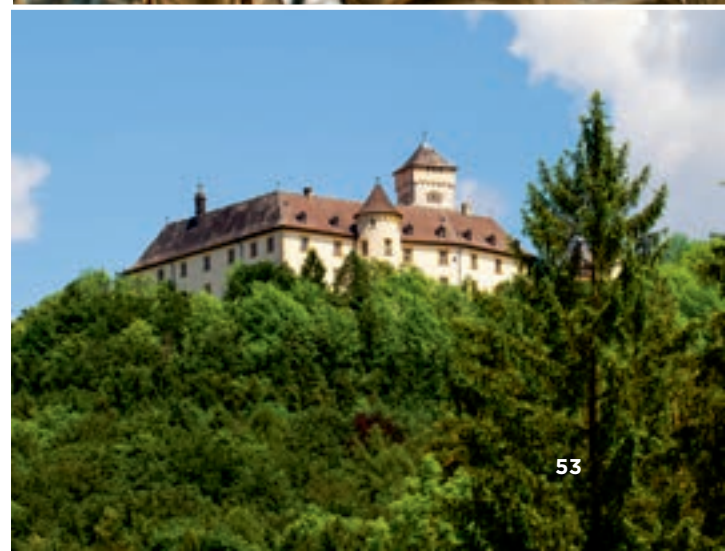

Top: Fine Belgian confections  
Center: St. Michael's Church, Bamberg  
Bottom: Schloss Weissenstein, Upper Franconia





### **FLIGHTSEEING BY HELICOPTER OVER THE SWISS ALPS**

Discover the snow-capped peaks and steep, rocky ridges of the Swiss Alps in this flightseeing journey by helicopter. **LA ELA**

### **BASEL AT CHRISTMASTIME\***

Acquaint yourself with the delightful Swiss town of Basel during the enchanting Christmas season and visit its celebrated Christmas markets. **C**

*\*During the Christmas voyages in December.*

### **BELGRADE, SERBIA**

#### **BELGRADE CITY TOUR: SERBIA'S CAPITAL IN A NUTSHELL**

This tour offers an ideal introduction to the architecture, history, and overall beauty of Serbia's capital and largest city. Enjoy panoramic vistas of Belgrade as well as walking tours of historically significant edifices, including the Kalemegdan Fortress. **C**

#### **A NIGHT OF FOLKLORE**

Enjoy a special night of Serbian folklore with this excursion to Skadarlija, the Bohemian Quarter of Belgrade, to see the traditional dance group Talija in concert. **C**

### **BELGRADE BY EBIKE**

For guests eager to embark on an active introduction to the Serbian capital and its surrounding scenery, this excursion by ebike is a perfect choice. **C LA**

### **CULTURE & CULINARY TREASURES OF THE BALKANS**

Enjoy a stroll through Belgrade's Bohemian Quarter as you embark on a culinary adventure, stopping to taste various Serbian treats at three locations. Try delicacies in the form of assorted delicious meats, cheeses, savory breads, drinks and pastries to get a taste of the local culture of this region of the Balkans. **LA ELA**

### **FLIGHTSEEING BY HELICOPTER OVER BELGRADE**

See the most striking scenery that Serbia has to offer from a wholly different perspective as you board a helicopter for an enchanting flight over Belgrade. **LA ELA**

### **PRIVATE HALF- OR FULL-DAY CAR/VAN & ENGLISH-SPEAKING GUIDE**

For guests wishing to explore independently, Crystal River Cruises is pleased to offer this private vehicle service and English-speaking guide. **LA ELA**





# CRYSTAL RIVER CRUISES SHORE EXCURSIONS

## BRATISLAVA, SLOVAKIA

### BRATISLAVA WALKING TOUR & SLOVAK BEER PUB

Enjoy the heart of Bratislava by exploring Old Town and its surrounding city streets by foot. Behold splendid architecture from different eras, see iconic monuments, and have a beer at an authentic Slovak beer pub at the end of your journey. **C**

### ALONG THE DANUBE & MORAVA TO BAROQUE SCHLOSS HOF BY EBIKE

For guests eager to embark on an active introduction to the Slovak capital and its surrounding scenery, this excursion by ebike to the Baroque summer palace Schloss Hof is a perfect choice. **C LA**

## VOLKSWAGEN FACTORY VISIT & TOUAREG OFF-ROAD EXPERIENCE

An excursion designed for the car aficionado or anyone who simply wants to see the inner workings of a German car factory. Tour the only automobile plant in the world that manufactures five brands under one roof and see how a Volkswagen is manufactured from start to finish. **O ELA**

## BREISACH, GERMANY

### HALF-DAY ADVENTURE TO COLMAR, FRANCE

Along the Alsace Wine Route lies a charming French town known to be the capital of Alsatian wine and branded endearingly as “Little Venice.” Enjoy a half-day trip to Colmar and delight in its quaint and well-preserved town center, featuring medieval accents of pink and yellow sandstone, and visit the cherished Unterlinden Museum before concluding your journey. **C**

## FULL-DAY ADVENTURE TO COLMAR, INCLUDING THE FAMED ALSATIAN WINE ROUTE

Cross the German border into France and enjoy a full-day journey along the Alsatian Wine Route from Colmar to Kayserberg. Accompany a wine expert and learn how the renowned Alsatian Wine Route has strengthened the reputation of Alsace wines for over 60 years while relishing a taste of some of these superb collections. **C**

### COLLECTION SCHLUMPF: THE CAR MUSEUM FEATURING BUGATTI

Enjoy an exclusive visit to Cité de l'Automobile in Mulhouse, France, which features not only the largest displayed collection of cars, but also contains the greatest and most complete collection of Bugatti motor vehicles in the world. **O**



Quaint street in Skadarlija



“Little Venice” in Colmar

**C** CRYSTAL COMPLIMENTARY ADVENTURES™

**O** OPTIONAL SHORE EXCURSIONS

**LA** LIMITED AVAILABILITY

**ELA** EXTREMELY LIMITED AVAILABILITY





# CRYSTAL RIVER CRUISES SHORE EXCURSIONS

## THE BAVARIAN BLACK FOREST & SERENE LAKE TITISEE

Formed from a glacier over 10,000 years ago, Lake Titisee is a cherished natural utopia nestled within the Black Forest. Enjoy a boat ride on this quiet body of water and visit the cherished, low-mountain and timbered area of the Bavarian Forest. **LA**

## FLIGHTSEEING BY HELICOPTER OVER THE ALSATIAN WINE ROUTE

Take a helicopter flight and soar over the sun-drenched region of Alsace, known for its countless rows of scenic vineyards, and soak in the surrounding French landscape from the sky as your pilot guides you through this postcard-worthy region with in-flight narration. **O**

## BUDAPEST, HUNGARY

### BUDAPEST CITY TOUR: HUNGARY'S CAPITAL IN A NUTSHELL

This tour offers an ideal introduction, by motor coach and by foot, to the architecture, history, and stunning allure of this European capital, also known as the Pearl of the Danube. **C**

### NATIONAL GALLERY & THE CASTLE GARDENS

Take a panoramic walk through the Castle Gardens, a perfect rendezvous site home to lots of exhibition halls, shops, restaurants, and cafés to explore. Afterward, enjoy a guided tour through the Hungarian National Gallery, Hungary's official national art museum. **C**

## BUDAPEST BY PUBLIC TRANSIT

Experience the city known as the Pearl of the Danube like a true local. Introduce yourself to the history and culture of Budapest by various forms of public transit, including the Millennium Underground, the oldest subway line in mainland Europe. **C**

## HUNGARIAN PARLIAMENT & GREAT MARKET HALL

Visit the Hungarian Parliament building, seat of the National Assembly of Hungary, one of Budapest's most stunning structures along the Danube, and the tallest building in the capital. Enjoy some time afterward in Great Market Hall, the largest and oldest indoor market in Budapest. **C**



Budapest's Mathias Church



Bratislava Castle and Danube

**C** CRYSTAL COMPLIMENTARY ADVENTURES™

**O** OPTIONAL SHORE EXCURSIONS

**LA** LIMITED AVAILABILITY

**ELA** EXTREMELY LIMITED AVAILABILITY



### DOHÁNY SYNAGOGUE & THE OLD JEWISH DISTRICT

Experience the rich Jewish history of Budapest by visiting the largest synagogue in Europe, consecrated in 1859 and designed in the extraordinary Moorish Revival style. Enjoy a walking tour through the Old Jewish District, where you will see significant structures and institutions relating to Jewish culture. **C**

### BUDAPEST & MARGARET ISLAND EBIKE DISCOVERY

Go on an exciting adventure with your Crystal ebike that will take you to numerous highlights of Budapest, followed by a picnic and entertainment on Margaret Island, which serves as a beautiful recreational park in the middle of the Danube, before you continue your ebike tour through other fascinating parts of Budapest. **C LA**

### THE ART OF HORSEMANSHIP: PUSZTA LÁZÁR HORSE FARM

Embark on an adventure to Lázár Equestrian Park in the heart of Domonyvölgy, where you will have the opportunity to see an exquisite display of horsemanship, demonstrated by champions—horse and man alike. Afterward, enjoy a walking tour through the beautifully kept stables and farm. **C**

### PRIVATE HALF- OR FULL-DAY CAR/VAN & ENGLISH-SPEAKING GUIDE

For guests wishing to explore independently, Crystal River Cruises is pleased to offer this private vehicle service and English-speaking guide. **O**

### COCHEM, GERMANY

#### TRIP TO TRIER

Take a trip to an ancient, lovely little town that is nestled between rolling hills of red sandstone and is considered to be the oldest town in Germany: Trier. Visit highlights such as the Porta Nigra, a UNESCO World Heritage Site and the largest Roman city gate north of the Alps, the Kaiser Wilhelm Bridge, the ruins of the Barbara Baths, the Roman amphitheater, and the Roman Imperial Throne Room of Constantine the Great. **C**



Top: Castle with moat, Breisach, Germany  
Center: Rhine Falls in Switzerland  
Bottom: Cathedral in Mulhouse, France







# CRYSTAL RIVER CRUISES SHORE EXCURSIONS

## COCHEM CITY WALK & REICHSBURG VISIT

Discover the old winemakers' city along the Moselle River by foot in this introductory tour. Stroll through Old Town and admire its medieval, half-timbered houses before visiting Reichsburg Cochem, the town's famous ancient fortress castle, which soars over the village and is the pride of its citizens. **C**

## COCHEM EBIKE DISCOVERY

For an active introduction to the city of Cochem, grab a Crystal ebike and discover one of the great bike routes this grape-rich region has to offer. **C LA**

## COCHEM WINE TREK & TASTING

Accompany a wine expert on a pleasant amble through the sun-drenched vines of Cochem to learn about the local terrain and partake in a wine tasting of several of its best vintages. **O**

## COLOGNE, GERMANY

### DÜSSELDORF COUTURE

Embark on a trip to Germany's fashion capital, Düsseldorf, where you will be taken to the world-famous, high-fashion boulevard Königsallee. **C ELA**

## EAU DE COLOGNE:

### THE FARINA FRAGRANCE MUSEUM

Founded in the 18th century, the Farina Fragrance Museum is the oldest fragrance factory in the world. Gain insight into the production of perfume throughout its various stages and learn the significance of the renowned Eau de Cologne with a visit to the 300-year-old museum. **O LA**

### COLOGNE: CULTURAL CENTER OF THE RHINELAND

Highlighting life in the "cathedral city" past and present, this walking tour takes you through an illustrious Rhine panorama, including Cologne's Old Town and its famed Cologne Cathedral, which houses the Shrine of the Three Kings, containing alleged relics of the Three Magi. **C**



Royal Palace, Budapest



Margaret Park, Budapest

**C** CRYSTAL COMPLIMENTARY ADVENTURES™

**O** OPTIONAL SHORE EXCURSIONS

**LA** LIMITED AVAILABILITY

**ELA** EXTREMELY LIMITED AVAILABILITY





### COLOGNE HIGHLIGHTS & AUTHENTIC KÖLSCH BRAUHAUS

After an introductory walking tour of the city of Cologne, visit an authentic brauhaus and try a taste of the traditional beer in the region: kölsch, a delightful pale lager that holds a place in the heart of the locals. Also indulge in some delectable German paired treats, such as mett-happen, halver hahn, and, of course, brauhauswurst. **C**



### DEGGENDORF, GERMANY

#### DEGGENDORF WALKING TOUR

Take a stroll and explore the many beautiful churches, the cultural quarter, and the quaint town center, which have shaped this hilltop haven also known as the “gate to the Bavarian Forest” by locals and beloved visitors alike. **C**

#### HELICOPTER FLIGHT OVER THE BAVARIAN FOREST

View the largest protected forest area in central Europe from a wholly different perspective as you board a helicopter for a captivating flight over the Bavarian Forest, a vast, pristine woodland that is a remnant of the Hercynian Forest that covered southern Germania in Roman times. **O ELA**

### FULL-DAY ADVENTURE TO THE BAVARIAN FOREST & SCHAE RDING

Get an interesting view of how the renowned glass from the Bavarian Forest is forged by expert glassblowers before seeing final creations in an exhibition. Afterward, visit a distillery where you will learn the history of the making of the local specialty and will taste it: Bärwurz Schnapps. Relish a late lunch at the superb restaurant Rupperts Bonvivant before visiting the quaint town of Schaerding. **O**

### FULL-DAY ADVENTURE TO MUNICH: THE CAPITAL OF BAVARIA

Acquaint yourself with the capital of Bavaria and home of Oktoberfest with this full-day excursion to Munich, where you will take in panoramic sights on the picturesque journey to the third-largest German city and explore the metropolis more intimately by foot once there. **C**



Top: Cologne Cathedral  
Hungarian Opera House ceiling  
Bottom: Cochem Imperial Castle

# CRYSTAL RIVER CRUISES SHORE EXCURSIONS

## DORDRECHT, NETHERLANDS

### DORDRECHT WALKING TOUR

Dordrecht is one of Holland's oldest cities, dating back to the 12th century; nearly one thousand monuments and a fanciful, old city center are proof of its historical importance. Discover Dordrecht as the artistic and economic center it is today as you are introduced to centuries of freedom-fighting and innovation that shaped the locals' spirit. **C**

### THE WINDMILLS AT KINDERDIJK

Visit this exceptional UNESCO World Heritage Site and learn how the Dutch created land out of water in order to establish a thriving nation. Accompany a local expert who will provide fascinating insights while showing you the beautiful area and its 19 mills, dating back to the 18th century. **C**

### TREK THROUGH DE BIESBOSCH NATIONAL PARK

Join local rangers to explore De Biesbosch National Park, one of the largest remaining tidal wetlands in Northwestern Europe. This exquisite landscape is full of creeks, lakes and islands, containing rich flora and fauna, including waterfowl and migrating geese. **O**

## DÜRNSTEIN, AUSTRIA

### DÜRNSTEIN WALKING TOUR & ITS MONASTERY

Discover this quaint, sleepy wine region that claims one of the most scenic regions in Austria. Explore the charming village of Dürnstein by foot while learning of its history and tour the monastery, which contains the iconic blue tower. **C**

### WACHAU VALLEY BY EBIKE

For guests eager to embark on an active introduction to the Wachau Valley, a UNESCO World Heritage Site, this excursion through the picturesque Austrian landscape by ebike is a perfect choice. **C**

### DÜRNSTEIN VILLAGE STROLL & EXCLUSIVE WINE TASTING IN THE CASTLE CELLAR

Delight in a stroll through the beautiful, quaint village of Dürnstein, well-known for its castle ruins, wine country, and delicious apricots, on your way to the Castle of Dürnstein, where you will enjoy a special Austrian white wine tasting, curated by a renowned wine expert. **O**

### FLIGHTSEEING BY HELICOPTER OVER THE WACHAU VALLEY

See the most striking scenery that Austria has to offer from a wholly different perspective as you board a helicopter for an enchanting flight over the renowned Wachau Valley, a UNESCO World Heritage Site. **O**



Königsallee, Düsseldorf



Old Town Trier, Germany



# CRYSTAL RIVER CRUISES SHORE EXCURSIONS

## ESZTERGOM, HUNGARY

### ESZTERGOM BASILICA & HUNGARY'S DANUBE BEND

Enjoy a tour through Esztergom Basilica, the largest building and seat of the Catholic Church in Hungary, as well as the site of the Cathedral Treasury that houses numerous ecclesiastical treasures. Also visit Visegrád's renowned Danube Bend, which houses the ruins of its early Renaissance royal palace and medieval citadel. **C**

## FRANKFURT, GERMANY

### FRANKFURT CITY WALK: PAST & PRESENT

Discover a culturally vibrant city where the past and present coexist in perfect harmony. Explore various eras of history—Römerberg (Old Town), the Emperor's Cathedral, St. Paul's Church, the Poelzig Building at the University of Frankfurt—and marvel at modernity—gleaming skyscrapers, including the 200-meter visitor platform in Main Tower. **C**

## GHENT, BELGIUM

### GHENT ACQUAINTANCE

Discover the enchanting Flemish city of Ghent, a feast for the senses, sometimes unfairly overlooked because of its better-known neighbor: Bruges. Offering a gorgeous historic city center with stunning architectural accents as well as artwork by Hieronymus Bosch, Peter Paul Rubens and Jan van Eyck, Ghent is a gem waiting to be uncovered. **C**

### FLEMISH CASTLES & COUNTRYSIDE BY EBIKE

This ebike tour will take you along the Scheldt River, where you will experience perfect views of the waterway and grand houses, villas, and castles, and rest along its bends. The Flemish countryside is mostly level, but its scenic landscape is full of historic and natural wonders. **C**

## BELGIAN CHOCOLATE WORKSHOP

Belgium is famous for its delectable chocolate and many world-class master chocolatiers. In this workshop, you will be introduced to the origins and arts of chocolate making, after which you will receive expert instruction and may produce your own delicious masterpiece. **O**

## HOORN, NETHERLANDS

### HOORN CITY WALK

Enjoy an enchanting introductory walk through this picturesque town that played an important role in Dutch history. It was from here, for example, that the Dutch East India Company ships sailed all over the world to trade. **C**



Cupola, Esztergom Basilica



Vineyards near  
Dürnstein



Bavarian  
glassblowing

**C** CRYSTAL COMPLIMENTARY ADVENTURES™

**O** OPTIONAL SHORE EXCURSIONS

**LA** LIMITED AVAILABILITY

**ELA** EXTREMELY LIMITED AVAILABILITY







# CRYSTAL RIVER CRUISES SHORE EXCURSIONS

## DUTCH CULTURE & MARITIME HISTORY: ZUIDERZEE MUSEUM

Take a trip to the pastoral Dutch countryside, to the lovely town of Enkhuizen in North Holland. Journey back in time and get a glimpse into the unique life near the sea at the Zuiderzee Museum to learn how the Dutch established a prosperous nation out of sodden, uninhabitable wetlands. **C**

## EBIKING BELOW SEA LEVEL THROUGH HOORN

Actively introduce yourself to the historic port of Hoorn in this ebike outing. Ride below sea level over embankments, past tulip fields, shimmering lakes, polders and quaint towns that exude history. **C**

## KARLSRUHE, GERMANY

### VISIT TO HEIDELBERG UNIVERSITY FRATERNITY WITH RITUAL BEER DRINKING & DUELING PERFORMANCE

Enjoy a tour of Germany's oldest university before an exclusive visit to a fraternity on campus to see how students at Heidelberg University live. Witness traditions that originate from centuries past, including student beer drinking customs, the singing of traditional songs, and a dueling performance. **C**

## PORSCHE AND MERCEDES-BENZ MUSEUMS IN STUTT GART

Stuttgart, apart from having an ancient history, lays claim to birthing some of Germany's finest automobile brands, namely Porsche and Mercedes-Benz. Tour the futuristically designed museums and learn how these classes of car drastically influenced the automobile industry. **O**

## COOKING LESSON IN HEIDELBERG CASTLE WITH MICHELIN CHEF MARTIN SCHARFF

Discover the magnificent ruins of the Heidelberg Castle, once considered the grandest of Renaissance palaces, and take a private cooking lesson taught by Michelin Chef Scharff. **O ELA**

## KEHL, GERMANY

### HALF-DAY TRIP TO STRASBOURG, FRANCE

As the official seat of the European Parliament, Strasbourg holds a prominent position on the French map. Enjoy a half-day visit to Strasbourg with a panoramic canal boat tour of the city before exploring its many highlights by foot, including the historic city center, called the Grand Île, a UNESCO World Heritage Site, and majestic Strasbourg Cathedral. **C**

### HALF-DAY ADVENTURE TO BADEN-BADEN

Take a half-day trip to the valley-nestled town of Baden-Baden, recognized for millennia for its ancient, curative mineral waters, and in modern times noted for its health spas and worldly lifestyle of its citizens. **O**



Grafenegg Castle, Austria



Frankfurt

**C** CRYSTAL COMPLIMENTARY ADVENTURES™

**O** OPTIONAL SHORE EXCURSIONS

**LA** LIMITED AVAILABILITY

**ELA** EXTREMELY LIMITED AVAILABILITY

## KOBLENZ, GERMANY

### KOBLENZ CITY WALK

Positioned in the striking landscape of the confluence of the rivers Rhine and Moselle is the 2,000-year-old German city of Koblenz. Enjoy a walk through the Old Town and discover the ancient, quaint lanes that house key landmarks, including the Liebfrauenkirche, St. Castor Basilica, and the famous Schängelbrunnen fountain at the city hall. **C**

### CABLE CAR OVER FATHER RHINE & EHRENBREITSTEIN FORTRESS VISIT

Soar over the striking confluence of the Rhine and Moselle rivers by cable car and appreciate the landscapes of Koblenz from a stunning angle before enjoying a visit to Ehrenbreitstein Fortress, built in the 19th century, the site of numerous fascinating exhibitions. **C**

### TRIP TO TRIER

Take a trip to an ancient, lovely little town that is nestled between rolling hills of red sandstone and is considered to be the oldest town in Germany: Trier. Visit highlights such as the Porta Nigra, a UNESCO World Heritage Site and the largest Roman city gate north of the Alps, the Kaiser Wilhelm Bridge, the ruins of the Barbara Baths, the Roman amphitheater, and the Roman Imperial Throne Room of Constantine the Great. **C**

## COCHEM CITY WALK & REICHSBURG VISIT

Discover the old winemakers' city along the Moselle River by foot in this introductory tour. Stroll through Old Town and admire its medieval, half-timbered houses before visiting Reichsburg Cochem, the town's famous ancient fortress castle that soars over the metropolis and is the pride of its citizens. **C**

## KREMS, AUSTRIA

### GRAFENEGG CASTLE & WINE TASTING

Enjoy an interior tour of splendid 700-year-old Grafenegg Castle, a resplendent symbol of Romantic historicism in Austria, before you take part in an exclusive wine tasting, paired with delectable hors d'oeuvres. **C**

### WACHAU VALLEY BY EBIKE

For guests eager to embark on an active introduction to the Wachau Valley, a UNESCO World Heritage Site, this excursion through the picturesque Austrian landscape by ebike is a perfect choice. **C**







# CRYSTAL RIVER CRUISES SHORE EXCURSIONS

## DÜRNSTEIN VILLAGE STROLL & EXCLUSIVE WINE TASTING

Delight in a stroll through the beautiful, quaint village of Dürnstein, well known for its castle ruins, wine country, and delicious apricots, on your way to the Castle of Dürnstein, where you will enjoy a special Austrian white wine tasting, curated by a renowned wine expert. **LA**

## FLIGHTSEEING BY HELICOPTER OVER THE WACHAU VALLEY

See the most striking scenery that Austria has to offer from a wholly different perspective as you board a helicopter for an enchanting flight over the renowned Wachau Valley, a UNESCO World Heritage Site. **ELA**

## LINZ, AUSTRIA

### FULL-DAY ADVENTURE TO SALZBURG

Marvel at the beauty of Salzburg, birthplace of Mozart and filming backdrop of *The Sound of Music*, with this full-day excursion to the renowned Austrian city. **C**

## LINZ WALKING TOUR

Explore Austria's third-largest city intimately in this walking adventure. As a UNESCO City of Media Arts, Linz is one of the world's most future-oriented sites. In addition to visionary media arts and innovative technology, this metropolis offers a variety of historical and cultural highlights, as well as culinary pleasures. **C**

## MAUTHAUSEN CONCENTRATION CAMP

Tour the grounds of Mauthausen Concentration Camp, which operated for the entirety of the Second World War, became one of the largest labor camp complexes in the German-controlled part of Europe, and was the last camp to be liberated by the Allies. **LA**

## FULL-DAY ADVENTURE TO AUSTRIA'S LAKE DISTRICT

Enjoy a full-day excursion to the Salzkammergut area, Austria's Lake District, which boasts a total of 76 lakes and is considered to be one of the most picturesque provinces in Austria. **C**

## FULL-DAY ADVENTURE TO ČESKÝ KRUMLOV, CZECH REPUBLIC

Take a full-day excursion to Český Krumlov, Czech Republic, a small yet opulent city in South Bohemia, where you will delight in its Gothic, Renaissance and Baroque elements. Visit the Old Town District and Main Square and witness the beauty and history of this UNESCO World Heritage Site. **C**

## PRIVATE HALF- OR FULL-DAY CAR/VAN & ENGLISH-SPEAKING GUIDE

For guests wishing to explore independently, Crystal River Cruises is pleased to offer this private vehicle service and English-speaking guide. **O**



Basilica of St. Castor,  
Koblenz



Cochem and Rhine Valley

**C** CRYSTAL COMPLIMENTARY ADVENTURES™

**O** OPTIONAL SHORE EXCURSIONS

**LA** LIMITED AVAILABILITY

**ELA** EXTREMELY LIMITED AVAILABILITY





### FLIGHTSEEING BY HELICOPTER OVER AUSTRIA'S LAKE DISTRICT & CULINARY DELIGHTS IN THE ALPS

An aerial view by helicopter of the Austrian Alps and Austria's Lake District is the only way you can truly capture the postcard-worthy allure of this region. **O ELA**

### TRADITIONAL CHRISTMAS IN ST. GILGEN & ST. WOLFGANG IN AUSTRIA'S LAKE DISTRICT\*

Enjoy a full-day excursion to the Salzkammergut area, Austria's Lake District, which boasts a total of 76 lakes and is considered to be one of the most picturesque provinces in Austria, and enjoy the traditional Christmas markets in St. Gilgen and St. Wolfgang. **C**

### FULL-DAY ADVENTURE TO SALZBURG'S CHRISTMAS MARKETS & THE CHRISTMAS MARKET ON THE GROUNDS OF HELLBRUNN PALACE\*

Marvel at the beauty of Salzburg, birthplace of Mozart and filming backdrop of *The Sound of Music*, with this full-day excursion to the renowned Austrian city and enjoy its traditional Christmas markets. Also visit the special Christmas market in Hellbrunn Palace's inner courtyard. **C**

*\*During the Christmas voyages in December.*



### MAINZ, GERMANY

### HISTORIC BINGEN CRANE & WINE TASTING ON THE SHORES OF THE RHINE

Travel to Bingen, where you will see a demonstration of the historic, last-functioning crane. Perhaps even try operating it on your own before sitting down to taste six various wines from the Bingen area along with some traditional tapas, called ebbes. **O LA**

### MAINZ CITY WALK: CAPITAL OF THE RHINELAND

Enjoy a walking tour of Mainz's history, from its beginnings to present day—Roman Mainz, the cathedral, the old quarter and the modern city center—before discovering the life of Johannes Gutenberg at the Gutenberg Museum. See the most famous Bible in the world and witness the movable printing press in action to understand how it originally operated in the 15th century. **C**

# CRYSTAL RIVER CRUISES SHORE EXCURSIONS

## THE ART OF CHEESE CRAFTING & WINE PAIRING

Engage and arouse your senses in this exclusive culinary experience set against the backdrop of the rustic German countryside. Make your own cheese and then learn the art of pairing various wines based on your unique creation's incorporated aromas. Pamper your taste buds as you coax them into pure gastronomic ecstasy. **O ELA**

## SAILING THE RHINE BAYOU BY DRAGON BOAT

The Rhine offers stunningly serene islands with untouched nature and fascinating wildlife despite being one of the busiest waterways in Germany. Accompany a river ranger and actively explore by paddling through some of the best unscathed German landscape by dragon boat. **O LA**

## CASTLE REICHENSTEIN

Delight in a visit to Castle Reichenstein, where you will be welcomed with sparkling wine and finger food while the landlord provides an introduction to the castle's history. Follow in the footsteps of knights, electors, clergymen, and the Kirsch-Puricelli family on each floor while guides comment on the château's rooms and portraits of familial ancestors. **C**

## RHINE SPEEDBOAT RIDE BY NAVY SEAL ATTACK RIB

For those seeking an adrenaline boost, take an exhilarating ride on one of the fiercest speedboats out there: a Navy SEAL Attack RIB, or Rigid Inflatable Boat. Experience high speeds powered by strong outboard engines that have the ability to reach upwards of 1,200 HP and experience the Rhine in the most untamed way possible. **O ELA**

## MANNHEIM, GERMANY

### MANNHEIM WALKING TOUR

Acquaint yourself with the "city of the squares," so nicknamed for the unusual fact that its streets are laid out in a grid pattern. Explore the densely populated metropolis's Old Town and perhaps visit some of its quaint boutiques and shops on this introductory walking tour of Mannheim. **C**

## MELK, AUSTRIA

### MELK ABBEY: BAROQUE ARCHITECTURE AT ITS FINEST

Founded in 1089 and rebuilt in its current florid style in 1702, Melk Abbey is a Benedictine cloister that rests above the Danube, and is one of the most exquisite examples of Baroque architecture in Europe. Explore the splendid, ornate interior, where you can discover the glorious library, which includes countless medieval manuscripts and stunning ceiling frescoes. **C**



Golden Trinity, Linz



Salzburg from the Salzach River



# CRYSTAL RIVER CRUISES SHORE EXCURSIONS

## SCHALLABURG'S RENAISSANCE CASTLE

Visit the Renaissance castle in the village of Schallaburg, in the Mostviertel region north of the Austrian Alps. Enjoy its eclectic architectural details and terra-cotta mosaic sculptures of legendary mythical figures, as well as its beautiful Mannerist garden grounds featuring roses, various ornamental trees, and apple orchards. **C**

## ARTSTETTEN CASTLE & THE ARCHDUKE FRANZ FERDINAND MUSEUM

Enjoy a visit to Artstetten Castle, used historically as a summer seat by the Austro-Hungarian Habsburg dynasty. Now the final resting place of Archduke Franz Ferdinand and his wife, Sophie, Duchess of Hohenberg, it is also home to the Archduke Franz Ferdinand Museum. **C**

## MILTENBERG, GERMANY

### MILTENBERG HIGHLIGHTS: PAST & PRESENT

Enjoy an introductory saunter through Lower Franconia's Miltenberg and acquaint yourself with the town's rich medieval history. **C**

## VISIT TO HEIDELBERG UNIVERSITY FRATERNITY WITH RITUAL BEER DRINKING & DUELING PERFORMANCE

Enjoy a tour of Germany's oldest university before an exclusive visit to a fraternity on campus to see how students at Heidelberg University live. Witness traditions that originate from centuries past, including student beer drinking customs, the singing of traditional songs, and a dueling performance. **C**

## ARCHERY WORKSHOP

Feel the power of the string at your fingertips when you aim and then release the arrow toward your target. Enjoy a workshop where you will have an introduction to the theory of archery and ample time to practice and master the art of aiming and shooting your bow and arrows. **O ELA**

## MOHÁCS, HUNGARY

### HUNGARIAN WINE COUNTRY: PÉCS & SZEKSZÁRD

Embark on an exciting adventure to the Hungarian cities of Pécs and Szekszárd, known for their colorful buildings, cozy cobblestone streets and charming wine country. Get to know the cities and their histories by foot, spend some time perusing the different shops and partake in a wine tasting while your river yacht cruises from Mohács to Kalocsa. **C**



Mainz, Germany



Salzburg Christmas Market



Castle Kloppe in Bingen

**C** CRYSTAL COMPLIMENTARY ADVENTURES™

**O** OPTIONAL SHORE EXCURSIONS

**LA** LIMITED AVAILABILITY

**ELA** EXTREMELY LIMITED AVAILABILITY







# CRYSTAL RIVER CRUISES SHORE EXCURSIONS

## NIJMEGEN, NETHERLANDS

### NIJMEGEN WALKING TOUR

Discover the oldest city in the Netherlands with this introductory tour by foot. Nijmegen is distinguished by its prominent Old Town, with rustic, narrow buildings, and its large university student populace. **C**

### VISIT TO THE KRÖLLER-MÜLLER MUSEUM

With the second-largest collection of Van Gogh works in the world, the Kröller-Müller Museum offers an exceptional opportunity to immerse oneself in the mind and soul of the mysterious artist. Many galleries within the museum also display masterpieces by unparalleled greats such as Monet and Picasso. Enjoy an exclusive early opening to peruse these works at your own pace. **C**

## NOVI SAD, SERBIA

### NOVI SAD CITY TOUR

This tour offers an ideal introduction, by motorcoach and by foot, to the architecture, history and overall beauty of Serbia's second-largest city, Novi Sad, known historically as the Serbian Athens due to its major cultural influence. **C**

### FRUŠKA GORA & MONASTERY

Visit Fruška Gora, the mountain known as the Jewel of Serbia, and enjoy a tour through Krušedol Monastery, the legacy of the last Serbian despot family of Srem. **C**

### NOVI SAD EBIKE DISCOVERY

For guests eager to embark on an active introduction to this Serbian cultural hub and its surrounding scenery, this excursion by eBike is a perfect choice. **CLA**

## NUREMBERG, GERMANY

### AN INTRODUCTION TO NUREMBERG AND ITS MEDIEVAL CASTLE CELLARS

As the largest town in Franconia and an early center of humanism, science, and invention, Nuremberg offers scores of enthralling legends apart from its darker World War II connections. Discover the town center as well as the network of medieval castle cellars that stretches into this now-thriving metropolis and experience a different, nuanced side of Nuremberg. **C**

### NUREMBERG: AN INTRODUCTION & REVISIT TO THE TRIALS

Famous for being the epicenter of justice for Nazi criminals, Nuremberg holds a wealth of tales to share on this tour through the town's main sites and Nazi rally grounds, including the original Courtroom 600 in the Nuremberg Palace of Justice. **C**



Spiral staircase, Melk Abbey

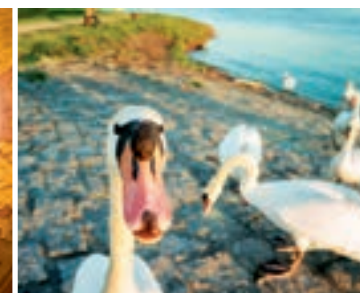

Swans on the Rhine shore

**C** CRYSTAL COMPLIMENTARY ADVENTURES™

**O** OPTIONAL SHORE EXCURSIONS

**LA** LIMITED AVAILABILITY

**ELA** EXTREMELY LIMITED AVAILABILITY



# CRYSTAL RIVER CRUISES SHORE EXCURSIONS

## PASSAU, GERMANY

### FULL-DAY ADVENTURE TO MUNICH: THE CAPITAL OF BAVARIA

Acquaint yourself with the capital of Bavaria and home of Oktoberfest with this full-day excursion to Munich, where you will take in panoramic sights on the picturesque journey to the third-largest German city and explore the metropolis more intimately by foot once there. **C**

### FULL-DAY ADVENTURE TO SALZBURG

Marvel at the beauty of Salzburg, birthplace of Mozart and filming backdrop of *The Sound of Music*, with this full-day excursion to the renowned Austrian city. **C**

### PASSAU WALKING TOUR & ORGAN RECITAL AT ST. STEPHEN'S

Known as the Three Rivers City, Passau is famous for its location at the confluence of the rivers Danube, Ilz, and Inn, and for its charming Baroque architecture. Explore the German city's downtown by foot, and at the end of your scenic stroll, enjoy a recital played on the largest organ in Europe at the glorious St. Stephen's Cathedral. **C**

## EBIKING ALONG THE DANUBE

Embark on an ebike discovery that begins in Germany along the famous Danube Bike Path, which will lead you across the border to Austria to enjoy some of its storybook landscapes. **C**

### ILZ RIVER NATURE WALK

Walk along the banks of the Ilz River in a thriving nature reserve. A nature expert will accompany you to teach you about the wildlife in the region. **C**

### BEER SEMINAR AT LÖWENBRAUEREI

With an expert beer lecturer, embark on a brewery visit at Löwenbrauerei in Passau, founded in 1874. Learn about the production of beer, from the mixing of ingredients to the bottling process, and delight in a taste of three different beer specialties paired with various, traditional German nibbles. **LA**

## FLIGHTSEEING BY PLANE OVER AUSTRIA'S LAKE DISTRICT & ALPS & HANGAR 7 VISIT

An aerial view by private plane of the Austrian Alps and Austria's Lake District is the only way you can truly capture the postcard-worthy allure of this region. Fly to the famous Hangar 7, which houses the private collection of planes and Formula One cars of Red Bull founder Dietrich Mateschitz, before being met by your own private minivan and guide, who will lead you through Salzburg and its surroundings. **ELA**



Old City of Passau



Lake District of Austria

**C** CRYSTAL COMPLIMENTARY ADVENTURES™

**O** OPTIONAL SHORE EXCURSIONS

**LA** LIMITED AVAILABILITY

**ELA** EXTREMELY LIMITED AVAILABILITY

### BAVARIAN CURLING\*

Drive to Neuhaus to learn the sport of Bavarian curling, also known as ice stock, from an experienced trainer and unleash your competitive spirit in an organized tournament, complete with your own referee. **C**

### BAVARIAN SNOWSHOE HIKE\*

Explore the untouched nature of the Bavarian forest on snowshoes with the expertise of a local park ranger with this half-day hiking adventure. **C LA**

### PASSAU WALKING TOUR & CHRISTMAS MARKET\*

Known as the Three Rivers City, Passau is famous for its location at the confluence of the rivers Danube, Ilz, and Inn. Explore the German city's downtown by foot, and at the end of your scenic stroll, enjoy its enchanted Christmas market. **C**

*\*During Christmas voyages: 2017 — 7D09R and 7D10R; 2018 — 8D16R, 8D17R, and 8D18R on Crystal Mahler*

### REGENSBURG, GERMANY

#### REGENSBURG CITY WALK

Discover the key monuments of one of the most important towns during the Middle Ages and listen to vivid stories of the people of Regensburg during a walking tour of this vibrant city. During your introductory stroll, enjoy a delicious charcoal-grilled sausage at the oldest continuously open public restaurant in the world. **C**

#### THE THURN AND TAXIS PALACE

Enjoy an in-depth discovery of the St. Emmeram Palace, the impressively lavish and present-day royal home of the Thurn and Taxis dynasty, the family known for its key role in the postal services in Europe in the 1500s. **C**







# CRYSTAL RIVER CRUISES SHORE EXCURSIONS

## REGENSBURG'S JUDAISM THROUGH THE AGES

Regensburg has a deep and at times difficult history of Jewish culture. Explore one of Germany's oldest towns and learn how vitally Judaism inspired the rich development of this UNESCO World Heritage Site by visiting some of its most significant Judaistic institutions, including the memorial for a now-destroyed synagogue originally erected in the Middle Ages. **C**

## EBIKE RIDE & HIKE TO THE WALHALLA

Actively discover the Walhalla, a spectacular Neoclassical temple dedicated to honoring the most laudable people in a 2,000-year span of German history. Take the journey to the memorial site by Crystal ebike and then trek to the temple mount, where you will explore its many formidable plaques and marble busts. **C LA**

## BAVARIA'S CAR:

### THE BMW PLANT OF REGENSBURG

There is perhaps no rival to the perfection of German engineering, especially when it comes to automobiles. Discover and explore the BMW factory by way of an exclusive guided tour with a car expert through the Bavarian production plant to see some of BMW's best models being finished, including the 1 Series, 3 Series Sedan, M3 Series Sedan, and BMW Z4 Roadster, among others. **O LA**

## BAVARIA'S MOST DELIGHTFUL CHRISTMAS MARKET AT THE THURN & TAXIS PALACE\*

Visit the celebrated Christmas market in the courtyard of St. Emmeram Abbey, also known as the Thurn and Taxis Palace, which is hailed by many as the most beautiful holiday bazaar in the world. **C**

*\*During Christmas voyages: 2017 - 7D09R and 7D10R; 2018 - 8D16R, 8D17R, and 8D18R on Crystal Mahler (Regensburg only visited by Mahler)*

## ROTTERDAM, NETHERLANDS

### INTRODUCTION TO ROTTERDAM BY BOAT

Rotterdam looks and feels different from any other Dutch city. The destruction during World War II allowed the city to build one of the world's most impressive harbors, lined with modern architecture of global fame. Explore the impressive seaport by boat and learn about the logistical powerhouse that The Netherlands are in Europe. **C**

### THE ARCHITECTURE OF ROTTERDAM

Rotterdam offers a perfect glimpse into the highly innovative, avant-garde architecture and engineering for which Dutch architects are famous worldwide. Take a walk around town to admire Rotterdam's inventive city design and learn how architecture and daily life blend in this modern metropolis. **C**



Nuremberg, Germany



Fortress clock tower, Novi Sad



Nuremberg Castle

**C** CRYSTAL COMPLIMENTARY ADVENTURES™

**O** OPTIONAL SHORE EXCURSIONS

**LA** LIMITED AVAILABILITY

**ELA** EXTREMELY LIMITED AVAILABILITY





### ROTTERDAM IS ART

Accompany an art expert to Rotterdam's impressive art collections around Museumpark, an urban park created early in the 20th century, which features numerous artworks in its scenic, open gardens. **C**

### A ROYAL TOUR OF THE HAGUE, HOME TO THE KING AND VERMEER

The capital of the Netherlands is Amsterdam, but the official seat of government and home to the Netherlands' monarch is The Hague. Discover this royal city, which boasts the noble Houses of Parliament, a typically modest royal palace, and the world-renowned Mauritshuis, where the Vermeer collection is housed. **O**

### RÜDESHEIM, GERMANY

#### RÜDESHEIM HIGHLIGHTS BY FOOT & BY CABLE CAR

Experience the dreamy winemaking town of Rüdesheim by foot and by cable car in this introductory tour. Stroll through the town before hopping into a cable car, which will take you to Niederwalddenkmal, a monument built in the late 19th century to honor the unification of Germany. At the end of your tour, delight in a traditional cup of flaming Rüdesheim coffee, sure to make an impression by both sight and taste. **C**

#### NOSTALGIC MEDIEVAL EVENING AT EBERBACH MONASTERY

Arrive at Eberbach Monastery after opening hours, where you will find it illuminated by wax lights, and feel as if you are being transported to an evening in medieval Germany. Hear stories about the monks and life in the vineyards of the monastery before enjoying a short private concert in the vast basilica, performed among a glittering atmosphere of flickering candles. In addition to the spectacular exterior architecture, Eberbach is where interior scenes of the film *The Name of the Rose* were filmed. **C**

# CRYSTAL RIVER CRUISES SHORE EXCURSIONS

## THE ART OF CHEESE CRAFTING & WINE PAIRING

Entrap and arouse your senses in this exclusive culinary experience set against the backdrop of the rustic German countryside. Make your own cheese and then learn the art of pairing various wines based on your unique creation's incorporated aromas. Pamper your taste buds as you coax them into pure gastronomic ecstasy. **O ELA**

## VINEYARD HIKE & PICNIC AMONG THE GRAPES

Trek through one of the scenic vineyards of Rüdesheim with Susanne Breuer, the wife of a famous winemaker, while learning about the thriving viticulture in the region. Afterward, enjoy a rustic picnic set up intimately among the rows of grapes. **C LA**

## SPEYER, GERMANY

### SPEYER WALKING TOUR

Visit the UNESCO-designated Imperial Cathedral of Speyer, the world's largest surviving Romanesque church and burial site of Salian and Habsburg rulers, and discover a town that was equally important as a Jewish cultural center in medieval Germany. **C**

### VISIT TO HEIDELBERG UNIVERSITY FRATERNITY WITH RITUAL BEER DRINKING & DUELING PERFORMANCE

Enjoy a tour of Germany's oldest university before an exclusive visit to a fraternity on campus to see how students at Heidelberg University live. Witness traditions that originate from centuries past, including student beer drinking customs, the singing of traditional songs, and a dueling performance. **C**

## SPEYER COFFEE SEMINAR

Discovered a thousand years ago in Ethiopia, coffee has since become a cultural icon and necessary staple in everyday life. Partake in a specialty coffee seminar taught by a seasoned coffee expert, and learn about the famous Speyer coffee. **O LA**

## COOKING LESSON IN HEIDELBERG CASTLE WITH MICHELIN CHEF MARTIN SCHARFF

Discover the magnificent ruins of the Heidelberg Castle, once considered the grandest of Renaissance palaces, and take a private cooking lesson taught by Michelin Chef Scharff. **O ELA**



Austrian Alps



Curling in Bavaria



# CRYSTAL RIVER CRUISES SHORE EXCURSIONS

## SPEYER'S CHRISTMAS MARKETS\*

Capture Speyer's magic at Christmastime with a visit to some of its enchanted Christmas markets. Shop for various treats and trinkets that are central to the beloved holiday. **C**

*\*During Christmas cruises.*

## VIENNA, AUSTRIA

### VIENNA CITY TOUR: AUSTRIA'S CAPITAL IN A NUTSHELL

This excursion offers an ideal introduction, by motor coach and by foot, to the architecture, history and overall beauty of Austria's capital and largest city, Vienna. **C**

### CHAMBER OF ARTS & WONDERS & HIDDEN TREASURES OF VIENNA

Enjoy an exclusive, half-hour-early opening of Vienna's Museum of Fine Arts designed solely for Crystal guests as you peruse some of Austria's finest art collections with the company and knowledge of seasoned art experts. **C**

## JEWISH VIENNA: THEN & NOW

Learn about Vienna's rich Jewish history and culture as you visit various monuments and institutions that illustrate its significance, including Jewish Museum Vienna, the Jewish stumbling stones and Vienna's oldest preserved Jewish cemetery in Seegasse. **C**

## VINEYARDS OF VIENNA HIKING DISCOVERY

Go on a hike to discover the vineyards of Vienna in the quaint suburb of Grinzing, where you will be able to conclude your trek with a glass of wine and paired nibble at the charming local Heuriger. **C LA**

## VIENNA & DANUBE ISLAND EBIKE DISCOVERY

Embark on a stimulating adventure on your Crystal ebike that will take you to numerous highlights of Vienna, followed by an exploration of Danube Island, a 13-mile recreational paradise that offers beautiful scenery and lots of opportunity for numerous physical activities. **C LA**

## IMPERIAL SCHÖNBRUNN PALACE

Experience the most noteworthy imperial palace of Austria in this excursion to Schönbrunn Palace, also a UNESCO World Heritage Site, where you will revel in the Baroque art and architecture of this royal home. **O**

### THE MUSICAL CITY OF VIENNA: MOZARTHAUS & OPERA

Visit the only remaining existing apartment of Wolfgang Amadeus Mozart, where he lived in the Austrian capital for three years and composed most of his music, before going on a behind-the-curtain tour of the Vienna State Opera House. **O**

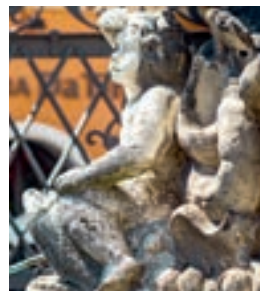

Justitia Well in  
Regensburg



The Walhalla

**C** CRYSTAL COMPLIMENTARY ADVENTURES™

**O** OPTIONAL SHORE EXCURSIONS

**LA** LIMITED AVAILABILITY

**ELA** EXTREMELY LIMITED AVAILABILITY









#### **VIENNA & ITS MAGICAL CHRISTMAS MARKETS\***

This tour offers an ideal introduction, by motor coach and by foot, to the architecture, history, and overall beauty of Austria's capital and largest city, Vienna. After you get acquainted with the city known as the Heart of the Danube, experience its renowned, enchanted Christmas markets. **C**

*\*During Christmas cruises.*

#### **PRIVATE HALF- OR FULL-DAY CAR/VAN & ENGLISH-SPEAKING GUIDE**

For guests wishing to explore independently, Crystal River Cruises is pleased to offer this private vehicle service and English-speaking guide. **O**

#### **VILSHOFEN AN DER DONAU, GERMANY**

##### **VILSHOFEN WALKING TOUR & ALDERSBACH ABBEY**

Enjoy a stroll through the quaint town of Vilshofen before discovering the nearly 1,000-year-old Aldersbach Abbey. **C**

##### **FULL-DAY ADVENTURE TO REGENSBURG & BAVARIA'S MOST DELIGHTFUL CHRISTMAS MARKET AT THE THURN & TAXIS PALACE\***

Acquaint yourself with this delightful historic city with a full-day excursion to Regensburg and visit its celebrated Christmas market, hailed by many as the most beautiful in the world. **C**

*\*Mozart Christmas sailing only.*

#### **FLIGHTSEEING BY PLANE OVER AUSTRIA'S LAKE DISTRICT & ALPS & HANGAR 7 VISIT**

An aerial view by private plane of the Austrian Alps and Austria's Lake District is the only way you can truly capture the postcard-worthy allure of this region. Fly to the famous Hangar 7, which houses the private collection of planes and Formula One cars of Red Bull founder Dietrich Mateschitz, before joining your own private minivan and guide, who will lead you through Salzburg and its surroundings. **O ELA**

#### **MEET THE MONKS AT SCHWEIKLBERG ABBEY\***

Spend Christmas Day with the monks at Schweiklberg Abbey. Join the monks and local laymen for High Mass before greeting the abbot and gathering together to sing "Silent Night," accompanied by the abbey's organ. Also, explore the monastery's African museum, which highlights missionary work, and peruse the shop where local products made by the order can be purchased. **C**

*\*Mozart Christmas sailing only.*

# CRYSTAL RIVER CRUISES SHORE EXCURSIONS

## VUKOVAR, CROATIA

### VUKOVAR: ELTZ MANOR & THE OLD WINE CELLARS OF ILOK

Visit Eltz Manor, Vukovar's newly renovated Baroque castle and location of the Vukovar City Museum, after enjoying some Vukovar city highlights. Also, take a tour through the old wine cellars of Ilok, which boast a profound and moving history. **C**

### HALF-DAY ADVENTURE TO OSIJEK

Embark on a half-day adventure to the city of Osijek, one of Croatia's larger metropolises, where you will have the opportunity to explore its Baroque Old Town and visit other historically significant structures. **C**

### KOPAČKI RIT NATURE PARK

Enjoy a Vukovar city bus tour before embarking on a trip to Kopački Rit Nature Park, one of the largest areas of wetlands in Europe and a paradise for wading birds and their admirers. **O**

## WÜRZBURG, GERMANY

### WÜRZBURG CITY TOUR: RESIDENCE & HISTORIC CELLAR WINE TASTING

Visit the imperial residence near the Würzburg city center, now a UNESCO World Heritage Site, known as the "palace of all palaces." You will be awestruck by the massive ceiling fresco above the Grand Staircase, created by renowned painter Tiepolo. You will be regaled with stories of his fellow artists who created this magnificent structure. Afterward, enjoy a special wine tasting in the historic royal cellar. **C**

### WÜRZBURG HIGHLIGHTS & MARIENBERG FORTRESS

Steeped in history from its ancient fortress to its university, Würzburg will astound you with its regal beauty and masterful Baroque architecture in this introductory walking tour of the Franconian town. **C**

## FULL-DAY ADVENTURE TO ROMANTIC ROTHENBURG

Journey for the whole day to the town of Rothenburg, known for sitting along the famed Romantic Road, which runs through southern Germany. Broadly explore its grey cobblestone boulevards lined with lively half-timbered buildings, and see additional highlights, including its well-preserved medieval Old Town. **C**

### HALF-DAY ROTHENBURG VISIT

For those wishing for a shorter introduction to the romantic town, this half-day trip to Rothenburg is ideal. Discover its medieval Old Town, lined with countless half-timbered buildings, which rest upon the narrow lanes that add to the city's antiquated character. **C**



Rothenburg



Christmas in Vienna





## MICHELIN-STAR DINING EXPERIENCE

### COMPLIMENTARY DINING EVENTS ASHORE ON ALL CRUISES

In the culinary world, attaining Michelin star status is a coveted achievement. Chefs strive for it. Restaurateurs beam over it. Movies are even made about it. And now, Crystal River Cruises is the world's only river cruise line to extend a complimentary invitation to dine at a Michelin-rated restaurant in a legendary city along one of Europe's grand rivers.

On every voyage, guests will enjoy one complimentary dining experience at a Michelin-starred restaurant, choosing from a selection of venues curated by Crystal's own culinary experts. Stretching from Amsterdam to Vienna and points beyond, so marvelous is the collection on offer that guests will also have the option to reserve additional Michelin experiences at an additional cost.

Cuisine and the customs surrounding it are significant to any travel experience, with the ambience, the service, and of course, the food and wine enjoyed at restaurants both renowned and undiscovered serving as a wonderful lingering memory of destinations explored. Indeed, founded in 1900 by brothers André and Édouard of Michelin tire renown to inspire people to get in their cars and drive to restaurants around Europe, *Le Guide Michelin's* ratings still hold incredible sway for foodies around the world. Perhaps the brothers had the foresight to know that more than a century later Europe would again be reinventing itself as a master of cuisine. And in the midst of this culinary renaissance, Crystal River Cruises provides its discerning guests with All Exclusive access to the most memorable experiences.

Please visit [crystalrivercruises.com](http://crystalrivercruises.com) for a detailed list of Michelin-Star restaurants available for complimentary dining.













# ART & MUSIC AT THE BELVEDERE PALACE VIENNA, AUSTRIA

COMPLIMENTARY SIGNATURE EVENT ON ALL CRYSTAL MOZART & CRYSTAL MAHLER CRUISES

Part of Vienna's city center, which is a UNESCO World Cultural Heritage Site, the Belvedere Palace is one of Europe's most stunning Baroque landmarks. Built by Johann Lucas von Hildebrandt as a summer residence for Prince Eugene of Savoy during the early 1800s, the iconic building boasts impressive architecture, a unique setting overlooking the city, exquisite interiors designed by the great masters of 18th-century painting and one of the most impressive gardens in Europe.

Today, the Belvedere houses the greatest collection of Austrian art dating from the Middle Ages to the present day, complemented by the works of renowned masters such as Klimt, Monet, van Gogh and Beckmann. During this complimentary and exclusive event, Crystal guests will enjoy private access to the rooms of Klimt, Kokoschka and Schiele, where professionals will be on hand to provide insight into the artists' fantastic works.

Continuing on to the two-story Marble Hall, adorned with breathtaking ceiling frescoes and tinges of gold accents, guests will be treated to a classical concert performed by opera singers, ballet dancers and members of a great Viennese orchestra amid the captivating performance and opulent surroundings.

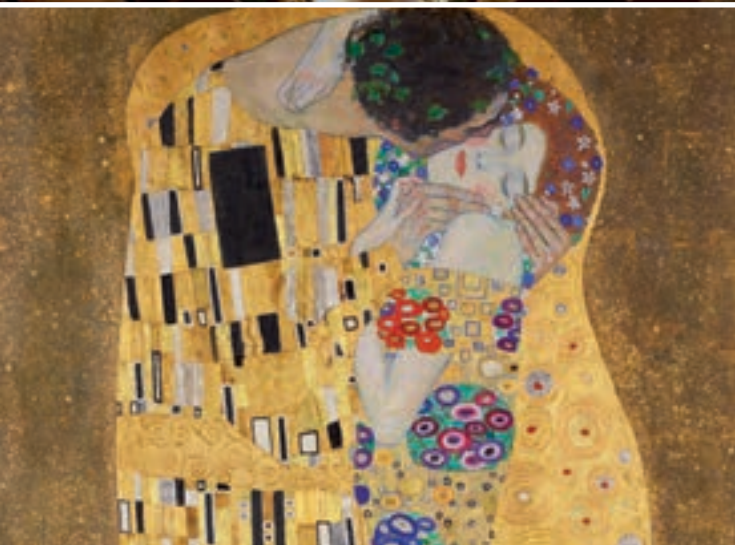

Left: The Belvedere Palace  
Top: Concert at the Belvedere Palace  
Center: "The Kiss" by Gustav Klimt ©Belvedere Wien  
Bottom: Belvedere Palace Grand Staircase landing









## THE CRYSTAL RIVER CRUISES FLEET

As the only all-suite, butler-serviced ships cruising the waterways of Europe, the river yachts of Crystal River Cruises also offer the largest luxury suites, the highest staff-to-guest ratio and an unrivalled standard of state-of-the-art design and amenities. Beautifully appointed with the latest technologies and creature comforts, every suite is a sanctuary of refined elegance, filled with natural light. Aboard Crystal Mozart nearly all suites feature a French balcony, and some have a large picture window, while every suite aboard Crystal Bach, Crystal Mahler,

Crystal Debussy and Crystal Ravel features an expansive panoramic balcony-window, perfect for watching the beauty of Europe unfold right before your eyes. Following days of discovery ashore, sleep well on sumptuous king-size beds piled high with Egyptian cotton linens and pillows of your choice, then rise and slip into cozy ETRO terry robes and slippers. Venture out to discover expansive social spaces, boutique lounges, a spa and fitness center, and gorgeous open decks affording spectacular views of enchanting riverscapes.



## CS CRYSTAL MOZART: CRYSTAL SUITE

### CRYSTAL SUITE (CS)

Deck 2 | 883 sq. ft. | 82 sq. m.

#### Crystal Suite - 2-Bedroom Connecting Rooms

- Occupancy: 4 adults
- Two bedrooms with 2 en suite bathrooms
- Private entry vestibule
- Separate living/dining area/guest powder room
- Suite-wide triple French balcony

#### Living/Dining Area

- Spacious living area with custom upholstered sofa (with pull-out bed) and two armchairs
- Carved marble fireplace with ambient fire effect
- 40" flat-screen HD TV integrated into custom millwork
- Dining table for 4, crafted of marble with metal inlay; custom chandelier above
- Custom marble bar and refrigerator; full-height millwork storage
- Nespresso machine
- Leather-wrapped desk with metal base
- Marble powder room with freestanding vessel sink
- French balcony

#### Master Bedroom

- King-size bed (convertible to two twin beds); upholstered headboard with integrated reading lights
- King-size bed faces French balcony
- King-size pillows and fine Egyptian cotton linens
- Stone-clad nightstands with charging pad, 220V power and USB outlets
- Walk-in closet with full-height hanging, removable lower rail and shelving; integrated lighting; upholstered wall for additional hanging/display and full-length mirrors
- Flat-screen HD TV
- Armchair and upholstered bench
- Personal safe
- Blackout drapery and sheers
- French balcony

#### Master Bath

- Double vanity with generous storage; halo-lit mirror and integrated TV
- Separate seated marble vanity with backlit makeup mirror
- Glass-enclosed rain shower with lit recessed niche
- ETRO terry robes, slippers and bath amenities
- Heated towel rails
- Hairdryer
- 220V power
- Stone mosaic floors

#### 2nd Connecting Bedroom and Sitting Area

- King-size bed (convertible to two twin beds); upholstered headboard with integrated reading lights; beds face forward or aft
- King-size pillows and fine Egyptian cotton linens
- Stone-clad nightstands with 220V power and USB outlets
- Full-height wardrobe with removable lower rail, shelving and integrated lighting
- Sofa with pull-out bed and armchair
- Height-adjustable dining/coffee table
- Desk/bar area with refrigerator drawer and integrated power
- Custom shelving with bar amenities
- Nespresso coffee machine
- 40" flat-screen HD TV
- Personal safe
- Full-length mirror
- Blackout drapery and sheers
- French balcony

#### 2nd Bathroom

- Vanity with halo-lit mirror and integrated TV
- Glass-enclosed rain shower with lit recessed niche
- ETRO terry robes, slippers and bath amenities
- Ample storage
- Makeup mirror
- Heated towel rails
- Hairdryer
- 220V power
- Stone mosaic floors

#### Butler Service

- Unpacking and packing upon request
- Shore excursion arrangements
- In-suite hors d'oeuvres and daily canapé service



## CP CRYSTAL MOZART: CRYSTAL PENTHOUSE

### PENTHOUSE (CP)

Deck 2 | 664 sq. ft. | 61.6 sq. m.

#### Crystal Penthouse - 1-Bedroom

- Occupancy: 2 adults

#### Living/Dining Area

- Spacious living area with custom upholstered sofa (with pull-out bed) and two armchairs
- Carved marble fireplace with ambient fire effect
- 40" flat-screen HD TV integrated into custom millwork
- Dining table for 4, crafted of marble with metal inlay; custom chandelier above
- Custom marble bar and refrigerator; full-height millwork storage
- Nespresso coffee machine
- Leather-wrapped desk with metal base
- Marble powder room with freestanding vessel sink
- French balcony

#### Master Bedroom

- King-size bed (convertible to two twin beds); upholstered headboard with integrated reading lights
- King-size bed faces French balcony
- King-size pillows and fine Egyptian cotton linens
- Stone-clad nightstands with charging pad, 220V power and USB outlets
- Walk-in closet with full-height hanging, removable lower rail and shelving; integrated lighting; upholstered wall for additional hanging/display and full-length mirrors
- Flat-screen HD TV
- Armchair and upholstered bench
- Personal safe
- Blackout drapery and sheers
- French balcony

#### Master Bath

- Double vanity with generous storage; halo-lit mirror and integrated TV
- Separate seated marble vanity with backlit makeup mirror

- Glass-enclosed rain shower with lit recessed niche
- ETRO terry robes, slippers and bath amenities
- Heated towel rails
- Hairdryer
- 220V power
- Stone mosaic floors

#### Butler Service

- Unpacking and packing upon request
- Shore excursion arrangements
- Canapé service





## PH CRYSTAL MOZART: PENTHOUSE

### PENTHOUSE (PH)

Deck 2 | 330 sq. ft. | 30.6 sq. m.

#### Penthouse – Accommodations and Details

- Occupancy: 2 adults

#### Bedroom:

- King-size bed (convertible to two twin beds)
- King-size pillows and fine Egyptian cotton linens
- Sofa (some with pull-out bed)
- Beds face forward or aft

#### Bathroom

- Double vanity with backlit mirror, integrated TV, drawers and heated towel rail
- Glass-enclosed shower with both overhead and handheld showerhead
- Separate full bathtub
- ETRO terry robes and slippers
- Hairdryer
- 220V power

#### Amenities

- Bedside table with convenient iPad
- Walk-in closet with shelving, full-height hanging and removable lower rail
- In-closet safe
- Writing desk/vanity area
- 40" wall-mounted, flat-screen HD TV
- Refrigerator
- Nespresso coffee machine
- Adjustable height/extendable coffee/dining table
- Sofa (some with pull-out bed)
- Armchair
- French balcony

#### Butler Service

- Unpacking and packing upon request
- Shore excursion arrangements
- Canapé service





## CRYSTAL MOZART: SUITES

### SUITE WITH FRENCH BALCONY (S1)

Deck 2 | 219 sq. ft. | 20.3 sq. m.

### SUITE WITH FRENCH BALCONY (S2)

Deck 2 | 204 sq. ft. | 18.9 sq. m.



### SUITE WITH PICTURE WINDOW (W1|W2)\*

Deck 1 | 219 sq. ft. | 20.3 sq. m.

\* W1/W2 Suites feature picture windows in lieu of floor-to-ceiling windows shown below



#### Suite – Accommodations and Details

- Occupancy: 2 adults

#### Bedroom

- King-size bed (convertible to two twin beds)
- King-size pillows and fine Egyptian cotton linens
- Full-length mirror
- Beds face forward or aft

#### Bathroom

- Single vanity with back-lit mirror, integrated TV, drawers and heated towel rail
- Glass-enclosed shower with both overhead and handheld showerhead
- ETRO terry robes and slippers
- Hairdryer
- 220V power

#### Amenities

- Bedside table with convenient iPad
- Closet with shelving and full-height hanging
- In-suite safe
- Writing desk/vanity area
- 40" wall-mounted, flat-screen HD TV
- Refrigerator
- Nespresso coffee machine
- Adjustable height/extendable coffee/dining table
- Sofa (some with pull-out bed)

#### Butler Service

- Unpacking and packing upon request
- Shore excursion arrangements
- In-suite hors d'oeuvres and canapés service





# DECK PLANS

## CRYSTAL MOZART™



**Two-Bedroom Crystal Suite (connecting rooms)  
with French Balcony**  
883 sq. ft. / 82 sq. m.



**One-Bedroom Crystal Penthouse  
with French Balcony**  
664 sq. ft. / 61.6 sq. m.



**Penthouse with French Balcony**  
330 sq. ft. / 30.6 sq. m.



**Suite with French Balcony**  
219 sq. ft. / 20.3 sq. m.



**Suite with French Balcony**  
204 sq. ft. / 18.9 sq. m.



**Suite with Fixed Window**  
219 sq. ft. / 20.3 sq. m.

Connecting rooms

Third berths available in all rooms, except for suite #122 and #201. Third berths limited to children under the age of 12 at the time of sailing.

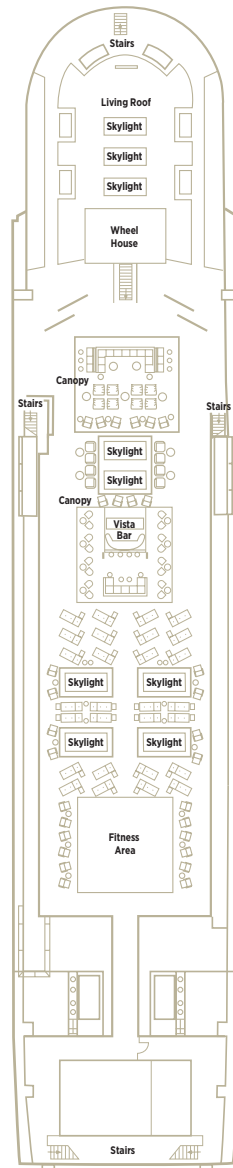

VISTA DECK 4

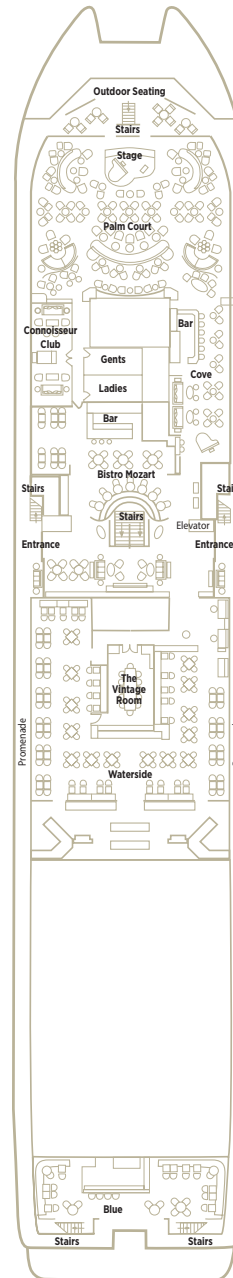

CRYSTAL DECK 3



SEAHORSE DECK 2

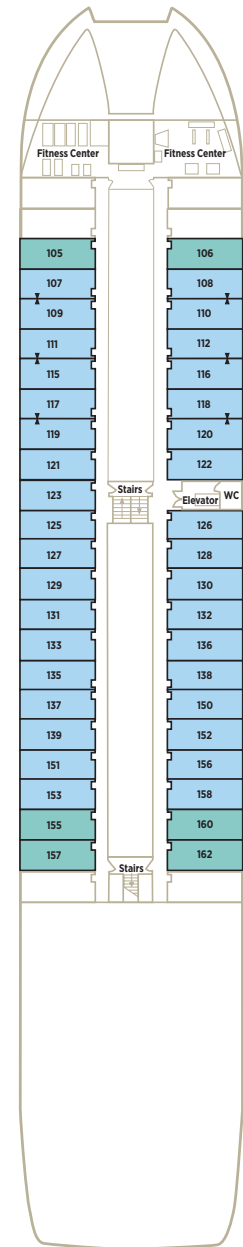

HARMONY DECK 1







## CS CRYSTAL BACH | MAHLER | DEBUSSY | RAVEL: CRYSTAL SUITE

### CRYSTAL SUITE (CS)

Deck 3 | 759 sq. ft. | 70.5 sq. m.

#### Crystal Suite - 2-Bedroom Connecting Rooms

- Occupancy: 4 adults
- Two bedrooms with 2 en suite bathrooms
- Private entry vestibule
- Separate living/dining/bedroom area
- Suite-wide triple panoramic balcony-window

#### Living/Dining Area

- Spacious living area with custom upholstered sofa (with pull-out bed) and two armchairs
- Carved marble fireplace with ambient fire effect
- Writing desk/vanity area
- Armchairs
- 40" flat-screen HD TV integrated into custom millwork
- Dining table, crafted of marble with metal inlay; custom chandelier above
- Custom marble bar and refrigerator; full-height millwork storage
- Nespresso coffee machine
- Leather-wrapped desk with metal base
- Marble powder room with freestanding vessel sink
- Panoramic balcony-window
- 110V/220V power

#### Master Bedroom

- King-size bed (convertible to two twin beds); upholstered headboard with integrated reading lights
- King-size bed faces panoramic balcony-window
- King-size pillows and fine Egyptian cotton linens
- Stone-clad nightstands with charging pad, 220V power and USB outlets, convenient iPad
- Walk-in closet with full-height hanging, removable lower rail and shelving; integrated lighting
- Flat-screen HD TV
- Armchair
- Personal safe

- Blackout drapery and sheers
- Panoramic balcony-window

#### Master Bath

- Double vanity with generous storage; halo-lit mirror
- Separate seated marble vanity with backlit makeup mirror
- Glass-enclosed rain shower with lit recessed niche
- ETRO terry robes, slippers and bath amenities
- Hairdryer
- 110V/220V power

#### 2nd Connecting Bedroom and Sitting Area

- King-size bed (convertible to two twin beds); upholstered headboard with integrated reading lights; beds face panoramic balcony-window
- King-size pillows and fine Egyptian cotton linens
- Stone-clad nightstands with 220V power and USB outlets
- Walk-in closet with full-height hanging, removable lower rail and shelving; integrated lighting
- Armchair
- Height-adjustable dining/coffee table
- Desk/bar area with refrigerator drawer and integrated power
- Custom shelving with bar amenities
- Nespresso coffee machine
- 40" flat-screen HD TV
- Personal safe
- Full-length mirror
- Blackout drapery and sheers
- Panoramic balcony-window

#### 2nd Bathroom

- Double vanity with halo-lit mirror
- Glass-enclosed rain shower with lit recessed niche
- ETRO terry robes, slippers and bath amenities
- Ample storage
- Makeup mirror
- Hairdryer

#### Amenities

- Walk-in closets with shelving, full-height hanging and removable lower rail
- In-closet safe

#### Butler Service

- Unpacking and packing upon request
- Shore excursion arrangements
- In-suite hors d'oeuvres and daily canapé service





## CP CRYSTAL BACH | MAHLER | DEBUSSY | RAVEL: CRYSTAL PENTHOUSE

### CRYSTAL PENTHOUSE (CP)

Deck 3 | 506 sq. ft. | 47 sq. m.

#### Crystal Penthouse – 1-Bedroom

- Occupancy: 2 adults
- Private entry vestibule
- Separate living/dining/bedroom area
- Suite-wide double panoramic balcony-window

#### Bedroom:

- King-size bed (convertible to two twin beds); upholstered headboard with integrated reading lights
- King-size bed faces panoramic balcony-window
- King-size pillows and fine Egyptian cotton linens
- Stone-clad nightstands with charging pad, 220V power and USB outlets
- Walk-in closet with full-height hanging, removable lower rail and shelving; integrated lighting
- Flat-screen HD TV
- Armchair
- Personal safe
- Blackout drapery and sheers
- Panoramic balcony-window

#### Living/Dining Area

- Spacious living area with custom upholstered sofa (with pull-out bed) and two armchairs
- Carved marble fireplace with ambient fire effect
- 40" flat-screen HD TV integrated into custom millwork
- Dining table, crafted of marble with metal inlay; custom chandelier above
- Custom marble bar and refrigerator; full-height millwork storage
- Writing desk/vanity area
- Armchairs
- Nespresso coffee machine
- Leather-wrapped desk with metal base
- Marble powder room with freestanding vessel sink
- Panoramic balcony-window
- 110V/220V power

100 | [crystalrivercruises.com](http://crystalrivercruises.com)

#### Bathroom

- Double vanity with backlit mirror, and drawers
- Separate seated marble vanity with backlit makeup mirror
- Glass-enclosed shower with both overhead and handheld showerhead
- ETRO terry robes and slippers
- Hairdryer
- 110V/220V power

#### Amenities

- Walk-in closet with shelving, full-height hanging and removable lower rail
- In-closet safe

#### Butler Service

- Unpacking and packing upon request
- Shore excursion arrangements
- In-suite hors d'oeuvres and canapés service

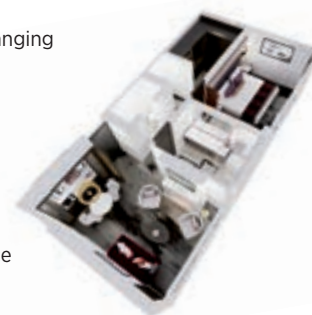



## CRYSTAL BACH | MAHLER | DEBUSSY | RAVEL: SUITES

### SUITE WITH PANORAMIC BALCONY-WINDOW (S1/S2)

Deck 2/3 | 253 sq. ft. | 23.5 sq. m.

#### Suite – Accommodations and Details

- Occupancy: 2 adults

#### Bedroom

- King-size bed (convertible to two twin beds); upholstered headboard with integrated reading lights; beds face panoramic balcony-window
- King-size pillows and fine Egyptian cotton linens
- Stone-clad nightstands with 220V power and USB outlets
- Armchair
- Height-adjustable dining/coffee table
- Desk/bar area with refrigerator drawer and integrated power
- Custom shelving with bar amenities
- Nespresso coffee machine
- 40" flat-screen HD TV
- Personal safe
- Full-length mirror
- Blackout drapery and sheers
- Panoramic balcony-window

#### Bathroom

- Double vanity with halo-lit mirror
- Glass-enclosed rain shower with lit recessed niche
- ETRO terry robes, slippers and bath amenities
- Ample storage
- Makeup mirror
- Hairdryer
- 110V/220V power

#### Amenities

- Convenient iPad
- Walk-in closet with full-height hanging, removable lower rail and shelving; integrated lighting
- In-suite safe

### SUITE WITH PANORAMIC BALCONY-WINDOW (S3)

Deck 2 | 237 sq. ft. | 22 sq. m.

- Writing desk/vanity area
- 40" wall-mounted, flat-screen HD TV
- Refrigerator
- Nespresso coffee machine
- Adjustable height/extendable coffee/dining table

#### Butler Service

- Unpacking and packing upon request
- Shore excursion arrangements
- In-suite hors d'oeuvres and canapés service







## S4 S5 CRYSTAL BACH | MAHLER | DEBUSSY | RAVEL: PETITE SUITES

### PETITE SUITE WITH PANORAMIC BALCONY-WINDOW™

Deck 3 | 188 sq. ft. | 17.5 sq. m.

### PETITE SUITE WITH PANORAMIC BALCONY-WINDOW™

Deck 2 | 188 sq. ft. | 17.5 sq. m.

#### Petite Suite – Accommodations and Details

- Occupancy: 2 adults (rollaway beds on request, subject to availability)

#### Bedroom

- King size bed (convertible to two twin beds)
- King size pillows and fine Egyptian cotton linens
- Full-length mirror
- Panoramic balcony-window
- 110V/220V power

#### Bathroom

- Vanity with halo-lit mirror, integrated TV, drawers and heated towel rail
- Glass-enclosed shower with both overhead and handheld showerhead
- ETRO terry robes and slippers
- Hairdryer
- 110V/220V power

#### Amenities

- Bedside table with convenient iPad
- Closet with shelving, full-height hanging and removable lower rail
- In-closet safe
- Writing desk/vanity area
- 40" wall-mounted, flat-screen HD TV
- Refrigerator
- Nespresso coffee machine
- Adjustable height/extendable coffee/dining table

#### Butler Service

- Unpacking and packing upon request
- Shore excursion arrangements
- In-suite hors d'oeuvres & canapés service





# DECK PLANS

CRYSTAL BACH  
CRYSTAL MAHLER  
CRYSTAL DEBUSSY  
CRYSTAL RAVEL

CS

**Two-Bedroom Crystal Suite with  
Panoramic Balcony-Window (connecting rooms)**  
759 sq. ft. / 70.5 sq. m.

CP

**One-Bedroom Crystal Penthouse with  
Panoramic Balcony-Window**  
506 sq. ft. / 47 sq. m.

S1 S2

**River Suite Deluxe with  
Panoramic Balcony-Window**  
253 sq. ft. / 23.5 sq. m.

S3

**River Suite Deluxe with  
Panoramic Balcony-Window**  
237 sq. ft. / 22 sq. m.

S4 S5

**Petite Suite with Panoramic Balcony-Window**  
188 sq. ft. / 17.5 sq. m.

Connecting rooms

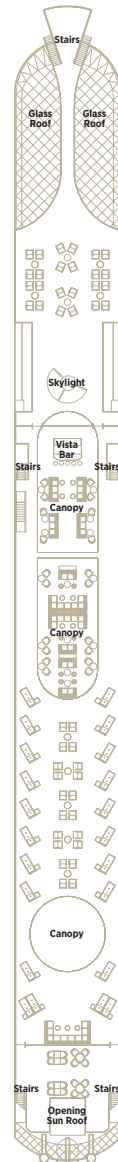

VISTA DECK 4

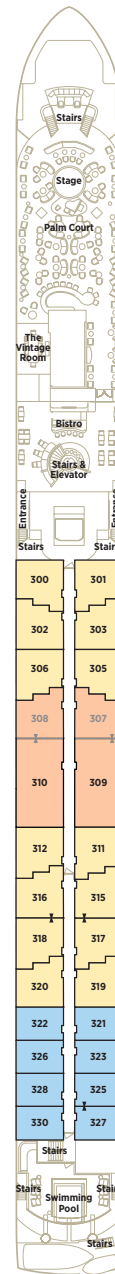

CRYSTAL DECK 3



SEAHORSE DECK 2



HARMONY DECK 1





# BEFORE YOU SAIL

## AIR TRANSPORTATION/LUGGAGE

Please notify Crystal of your air details either by phone or on PCPC (**Priority Check-in & Planning Center**) to ensure you are on our river yacht manifests.

When making your own air arrangements, we recommend allowing a minimum of five hours between your flight arrival time and the river yacht's sailing time. Specific port and pier information and embarkation times are stated on your cruise ticket. Port authorities sometimes change the location of the pier or berth number, so be sure that you actually see your river yacht when you arrive at the port/pier. **You must be on board the river yacht at least two hours prior to sailing. If the river yacht is scheduled to remain in port overnight or has a scheduled departure time after 9:00 pm, please plan to be at the pier no later than 7:00 pm for security clearance and check-in.**

When planning your return flights, please take into consideration the date and time the river yacht docks at the final port. Disembarkation usually starts around 8:00 am, and all guests must disembark the river yacht by 10:00 am. Times may vary if the river yacht is in port the night prior to disembarkation. Before booking your departing flights, please also take into account the time needed at the airport for airline check-in and security procedures. Some cities require a longer transfer time due to travel time to the airport. If you are making independent reservations to fly home directly after the cruise, your travel agent should contact Crystal's Reservations for flight departure guidelines, which vary by cruise itinerary and port.

Guests should contact the airlines directly to add frequent flyer numbers for mileage accrual, secure seat assignments, arrange for special service requirements, and provide a personal phone contact for last-minute flight updates.

Flight schedules sometimes change. We strongly suggest that you reconfirm all flight numbers, flight times, check-in times, departure terminals and locations, and seat assignments for both outbound and return flights 96 hours prior to departure.

## BAGGAGE, VALUABLES & OTHER POSSESSIONS

Guests may bring aboard the river yacht a reasonable amount of clothing and personal effects without charge, subject to airline restrictions. All baggage must be securely packed and distinctly labeled with the guest's full name, the name of the river yacht, the suite number for the guest and the sailing date of the river yacht. All checked baggage must be locked.

Guests must personally carry baggage containing breakable items and valuables, including but not limited to jewelry, watches, money, precious stones and metals, securities, checks, other financial instruments and/or tickets, at all times during transit, including but not limited to on and off the river yacht. **Guests should not give such baggage containing breakable items or valuables**

**to anyone at any time**, including but not limited to porters, river yacht personnel or anyone else who is not known personally to the guest, regardless of any assurances given that it is safe to do so, at any time, including during transit to and from the airport, arrival at the river yacht, boarding and checking into the guest's suite, or at any other time while traveling. **Such baggage is the full and sole personal responsibility of the guest at all times and may not be included with checked baggage.**

Guests are personally responsible for their baggage throughout the travel process and should personally ensure that their valuables are carried to their suite and stored appropriately in the suite safe or in the ship safe available at the Reception Desk. **Crystal River Cruises is not responsible for loss of or damage to any such items.**

Each suite is equipped with a personal safe. Because guests must assume full responsibility for items kept in their suite, we recommend that items of special value be placed in the complimentary safe at the Reception Desk.

## BOARDING THE RIVER YACHT

**At most embarkation ports, the river yacht is usually available for guests boarding after 12:00 pm (noon). Suites are available for guest occupancy by 3:00 pm.**

The exact embarkation and sailing times are specified on your cruise ticket. In order to embark, all guests must carry a passport that is valid for six months after the end of the cruise, and with at least four blank pages available for visas (as applicable) per advertised voyage number.

Each time you leave the river yacht and re-board in ports of call during your cruise, you will be required to show your room keycard at the gangway.

On embarkation day, you must be on the river yacht at least two hours prior to scheduled sailing. If the river yacht is scheduled to remain in port overnight or has a scheduled departure time after 9:00 pm, please plan to be at the pier no later than 7:00 pm for security clearance and check-in. Once you are on board, our Six-Star crew will welcome you and assist with your hand luggage. Your remaining luggage will be delivered to your suite.

**On succeeding cruise days** (cruise day two through the last cruise day or night prior to disembarkation), all guests must be on board the river yacht no later than **30 minutes prior** to scheduled port departure.

Upon check-in aboard your river yacht, a credit card must be registered for your onboard expenses. Registering your credit card provides you with the convenience of settling your onboard expenses using our Express Check-out System, ensuring a smooth and expeditious process at the conclusion of your cruise. You will receive an itemized statement delivered to your suite on the morning

of debarkation, and your credit card will be billed automatically through your credit card company. If you wish, at the conclusion of the cruise, you may elect to pay for your onboard expenses in cash. If you decide to pay for your expenses by cash, please notify the Reception Desk, and your credit card will not be charged.

## CLOTHING SUGGESTIONS/DRESS CODES

### Daytime Dress Code

Comfortable and casual is perfect on board or ashore for sightseeing. Be sure to bring comfortable walking/sports shoes appropriate for your activity. Check with your travel professional for special items you might want to pack for your destination and the time of year you are traveling.

Dining room attire is casual during the day; however, swimsuits, cover-ups/robes and baseball hats are not appropriate.

### Evening Dress Code

Our evening dress code is Crystal Casual, a dressed-up version of casual looks. Please refer to the detailed dress code below.

### Crystal Casual

Women's Crystal Casual includes:

Blouse  
Sweater  
Dress slacks  
Skirt  
Dress

Men's Crystal Casual includes:

Open-collar shirt  
Collared polo shirt  
Button-down shirt  
Dress shirt (no tie required)  
Dress pants/smart trousers  
Sport coat (optional)

Should you decide to dine on your own at a more formal restaurant on land, then a jacket and tie may be preferred or required for gentlemen. Be sure to pack appropriately for all of your planned experiences. There are bathrobes and slippers in each suite for your use during the cruise. Other amenities include a hairdryer, ETRO soap, body lotion, and shampoo and conditioner.

## CRUISE TICKET/LUGGAGE TAGS

Your cruise ticket is enclosed with your travel documents; it must be in your possession, along with your valid passport, when you board the river yacht. Please read the complete terms and conditions on your cruise ticket, as you are bound by them.

**Prior to leaving for the airport, please be sure to complete and attach a Crystal River Cruises luggage tag to each checked bag so it can be easily identified upon arrival.**

## CRYSTAL SOCIETY®

If you have sailed with us before, you are a member of the Crystal Society and have a personal Crystal Society number. Please make sure your travel agent has this number to ensure that you receive your Crystal Society benefits and savings on future cruises. If you wish to redeem a Crystal Society Milestone on your cruise, it must be requested by your travel agent before you sail. Please refer to the terms and conditions of the Crystal Society Benefits Program for further information, available at [crystalcruises.com](http://crystalcruises.com).

## MEET & ASSIST

All airport/ship and ship/airport transfers on embarkation day are included for all guests. Each guest must advise Crystal of your air details either by phone or via PCPC to ensure that your name is on river yacht manifests.

All guests arriving by air (either international or domestic) must claim their luggage and clear customs and then will be met by our Crystal River Cruises representative in the arrivals hall (not in the baggage claim area). From there guests will be escorted to a motor coach.

## PASSPORTS/VISAS

**For international voyages, at least four blank visa pages are recommended per cruise.** For example, on a back-to-back voyage (two cruises), at least eight blank passport pages are recommended. Guests must take full responsibility for securing the required travel documents prior to departure. **Failure to comply may result in refusal of passage by Customs and Immigration authorities.**

### *Visa Requirements (U.S. Citizens):*

Currently, U.S. passport citizens do not require visas for river yacht sailings to Europe. It is always recommended that guests check with their travel professional for the most updated visa requirements.

### *Visa Requirements (Non-U.S. Citizens):*

As visa regulations vary for each nationality, we request that all non-U.S. citizens contact their travel professional or a local visa service to determine their individual visa requirements for **ALL** ports. Visa information may also be obtained through the local embassy or consulate of the countries you will be visiting. **It is the guests' responsibility to obtain all necessary visas.** Failure to comply may result in refusal of passage by Customs and Immigration authorities.

**Please note:** We recommend guests contact their travel agent to ensure they have secured all necessary visas and that all documentation is up to date. Crystal cannot be held responsible at the time of sailing for any visa information provided by us or travel agents, as visa rules and requirements change regularly.

## PRIORITY CHECK-IN & PLANNING CENTER (PCPC)

Our Priority Check-in & Planning Center (PCPC) at [crystalcruises.com](http://crystalcruises.com) will streamline your embarkation process and allow you to pre-reserve shipboard and shoreside activities. Full-fare guests who have made a deposit and have a booking number may pre-reserve their Crystal Adventures® shore excursions online.

**Please note:** Guests will not be able to access PCPC within seven (7) days prior to sailing. Guests who have paid for their cruise in full and completed Priority Check-in may also make the following pre-cruise reservations online:

- The Vintage Room Wine-Makers Dinners

All reservations are subject to availability. Online reservations for shore excursions and spa and salon appointments are available approximately six months prior to sailing.

## SPECIAL DIETARY REQUESTS

Special dietary requests must be sent in writing to Crystal's Onboard Guest Services Department by fax at 310-785-3975, or email [onboardgstsvcs@crystalcruises.com](mailto:onboardgstsvcs@crystalcruises.com), at least 14 working days prior to departure.

## VISITORS

Requests may be made through the **Guest Check-In/Priority Check-in & Planning Center (PCPC) portal** by a guest with a valid booking number, or requested on board, through the river yacht's Reception Desk. All requests and supporting information must be submitted through PCPC no later than seven (7) days prior to the intended visit day (or arrival into port, if requested while on board). The number and types of visitors allowed are capacity-controlled and subject to the security level at the port of call.

**Due to changing world conditions, Crystal River Cruises may institute a no-visitor policy on board its river yachts from time to time. This policy is subject to change, without notice, at any time.**

### *Onboard Visitor Request Online Form*

To access the visitor request form, booked Crystal guests should log on to the Guest Check-In/Priority Check-in & Planning Center (PCPC) portal and complete the Onboard Visitor Request form located under the "Other Crystal Services" tab. Or you may email [visitors@crystalcruises.com](mailto:visitors@crystalcruises.com) no later than two weeks before departure.

# THE RIVER YACHT LIFE

Each suite is equipped with a refrigerator, and stocked with complimentary bottled water and soft drinks. You may have alcoholic beverages delivered to your suite by calling Room Service. Alcoholic beverages from our all-inclusive beverage menu are included in your cruise fare. Fine wines and premium spirits selected from our Connoisseur Menu will be charged to your shipboard account.

**Guests must be at least 18 years old to be served wine and beer, and at least 21 years old to be served spirits.**

## BEAUTY SALON

The Crystal Spa and Salon offers a range of beauty services for ladies and gentlemen performed by trained professionals. Featured services include haircuts, hairstyling, colorings, manicures, pedicures and massages. The Crystal Spa and Salon is open every day of the cruise.

## BUTLER SERVICE

Butler service is available in all suites. Services offered include packing and unpacking, shoeshine and other services, shore excursions reservations, salon and spa appointments, and arranging cocktail parties.

## COMMUNICATION

### *Mail*

Included in your travel documents is a Communications brochure, which lists the addresses of the ports where mail can be forwarded or delivered to you on board. Postage and mailing services are available on the river yacht. Be sure to allow sufficient time for delivery to distant destinations.

### *Email\**

If your home or business email provider has web access to your email, you will be able to access it from the yacht via the Internet. If you are not sure, please contact your email provider prior to your cruise.

### *Internet Access\**

Crystal River Cruises is pleased to provide complimentary 60 minutes per person, per day for our guests. All onboard Internet traffic travels from the river yacht to a satellite before returning back to Earth to load web pages. While aboard, there is no local high-speed Internet provider such as you would have at home.

### *Wi-Fi Access\**

If your laptop has wireless capacities, you should be able to access the Internet on board the river yachts.

Up to 60 minutes, per person, per day (i.e., 7-day voyage = 420 minutes per guest or 840 minutes per double occupancy suite) is complimentary. Additional minutes, over the total per guest, per day allotment, are available for purchase at current Crystal rates. Contact the Reception Desk for more information. (Internet rates and/or packages are subject to change at any time.)

**Please note:** It is not possible to connect a laptop through the shipboard phone system directly to any phone number ashore. **Skype is not available on board.**

\*Reception throughout the world can vary and depends on satellite availability, which cannot always be guaranteed.

## CURRENCY/SHIPBOARD ACCOUNT

At the beginning of the cruise to expedite the settlement of your account, an imprint of your credit card and your signature will be taken upon check-in if you have not already registered your payment information online. Your shipboard account and charges may be settled with cash, traveler's checks, MasterCard®, VISA®, American Express, Diners Club®, Discover Card® or JCB Card. The currency on board Crystal River Cruises is the euro.

**Please note:** If not used before the end of your cruise, shipboard credits may not be redeemable for cash and will be forfeited.



## DINING CHOICES

Our river yachts feature a tempting variety of dining options, from the early bird breakfast through the dinner hour and into the late evenings.

The restaurants on board Crystal River Cruises serve modern and classic specialties imagined by Crystal's highly awarded chefs, all created from the finest and freshest local ingredients available. Enjoy breakfast, lunch and dinner in the venue of your choice. Breakfast items include made-to-order omelets, waffles and pancakes, as well as a health bar that offers fresh fruit and vegetable juices. Lunch options include made-to-order pastas and risottos, seafood and meat antipasti, and a raw and salad bar, plus an à la carte menu offering regional specialties.

Dinner offerings include a modern-tasting menu and a classic menu along with regionally inspired cuisine.

### *Waterside*

Waterside is Crystal River Cruises' main venue for breakfast, lunch and dinner. Breakfast includes made-to-order omelets, waffles and pancakes, in addition to a large selection of other breakfast favorites. Lunch offers made-to-order pastas and salads, a delicious selection of our famous soups, carved meats, fresh catches of the day and a tempting array of sumptuous desserts, including sugar-free options.

### *Blue Bar & Grill* (on Crystal Mozart Only)

The Blue Bar & Grill is a casual, indoor lunch venue that features burgers, wraps and, location permitting, regionally inspired dishes to reflect the destinations visited by Crystal Mozart.

### *The Vintage Room*

An innovative concept in wining and dining, The Vintage Room promotes wine education and the vast range of fine wines available on board. In addition to daytime tastings and discussions, guests may partake in a variety of private wine-themed dinners by special arrangement with the sommelier. Both options are available in our pre-reservation system. To request a reservation, a seating or a private dinner, see page 10, Priority Check-in & Planning Center, for details.

### *The Bistro*

Crystal River Cruises' version of our popular Bistro Vienna-style coffee bar and café is a favorite meeting place. Complimentary espresso, caffè latte, cappuccino and specialty teas are served in our comfortable café. Wines by the glass are also available. Light snacks are served throughout the day, ranging from fresh pastries and fruit in the morning to a selection of international cheeses, charcuterie, pastries and other delicacies in the afternoon. The Ice Cream Bar features a wide variety of ice cream, nonfat frozen yogurt and sherbets, also with tempting toppings and fresh-baked cookies.

A Late Riser Breakfast is available in the Bistro.

During dinner, the Bistro offers a tapas menu and sumptuous desserts.

### *Hors d'oeuvres at Cocktail Hour*

A selection of hot and cold hors d'oeuvres is served in the various bars and lounges every evening before dinner.

### *Room Service*

In-suite dining is available 24 hours a day from the Room Service menu in your suite directory. Room Service may also be ordered from the Waterside menu during regular dining hours.

**Please note: Opening times for all of our wonderful venues will be dependent on the timings of our many Crystal Complimentary Adventures™, and will be posted daily on board the river yacht.**

## DRESS CODES

See "Clothing Suggestions/Dress Codes" on page 106.

## ELECTRICAL APPLIANCES

A 220V (European current) outlet is available, as well as a hairdryer, and fully customized interactive digital bedside iPad tablet.

If you have any questions about compatibility of appliances, please ask your suite attendant.

## FITNESS FACILITIES

Crystal River Cruises is proud to provide state-of-the-art fitness equipment, including mats for outdoor stretching and Pilates instruction.

## GRATUITIES

Gratuities are part of our all-inclusive Crystal River Cruise experience, and are not expected. If you would like to provide a gratuity for service beyond your expectations, please do so at your own discretion.

## LUGGAGE

We recommend that you do not lock your luggage due to the Transportation Security Administration's policy of screening all baggage. However, please be sure to lock your luggage using TSA-approved locks when in transit between airport and river yacht.

As domestic luggage allowances may have changed since you last traveled, we recommend that you request your airline or travel professional provide you with details and recommendations on locks, as well as checked and carry-on luggage.

River yacht and airline safety requirements prohibit the transportation of dangerous goods such as explosives, weapons, ammunition, mace, pepper spray, hazardous material, martial arts devices, swords or similar items that may be considered a security risk.

## MEDICAL FACILITIES

There are no medical facilities or doctor on board Crystal River Cruises yachts. Medical service can be easily contacted from local shoreside facilities if required.

Guests who require ongoing medication, or who have specific dietary needs, are advised to bring an ample supply of medication or dietary supplements with them in their carry-on luggage.

Guests who have existing medical conditions, guests who cannot completely care for themselves, or guests who may constitute a risk or danger to anyone else on board must be reported in writing to Crystal's Onboard Guest Services Department by fax: 310-785-3975 or email: onboardgstsvcs@crystalcruises.com prior to departure.

Crystal River Cruises reserves the right, without liability, to refuse to board and transport such guests who are in need of constant care by the river yacht's staff.

## POOL

Crystal River Cruises has an indoor pool for your relaxation and exercise. We ask that you help us maintain the standards of cleanliness for which we are known by following these guidelines:

- For everyone's safety, please refrain from bringing glass into the pool areas. Only plastic containers for beverages may be used around the pools.
- In compliance with local European Union regulations, children wearing diapers (including swimming diapers) and children who are not toilet-trained are restricted from using the pool.

Please also note the following:

- 3- to 12-year-olds — Must be accompanied by a parent or legal guardian at all times.
- 13- to 17-year-olds — May use the facilities on their own, unaccompanied by parent or legal guardian.
- There are no lifeguards on duty.
- Proper pool behavior is required at all times.

## SHIPBOARD CREDITS

Credits are subject to change and may be adjusted or denied based on changes to this reservation, such as category assignment, fare revisions or travel dates. Credits may not be applied as a deduction toward current or future cruise fares, port, security and handling charges, prepaid shore excursions or airfare add-ons. Cruise credits may not be applied to cancelled reservations (whether paid in part or in full) and are not covered by Crystal's Protection Plan. Shipboard credits are non-redeemable for cash, are not transferable, are valid for one sailing (defined as a booking) only and are only applicable on board.

**Please note:** All U.S. dollar denominated shipboard credits will be converted to euro (the river yacht's official currency), three (3) days prior to embarkation and at the company's rate of exchange on that day.

## SHIPBOARD SERVICES

### *Concierges*

Our staff takes great pride in making sure your entire journey goes smoothly from beginning to end.

Our Reception staff is available to assist you with any special needs.

To inquire about or make future reservations for Crystal River Cruises, Crystal Cruises or Crystal Yacht Cruises, please contact our representatives at the Reception Desk. They will be pleased to assist.

## SHORE EXCURSIONS

As *choice* is a pillar of the Crystal Experience®, we have curated a wide selection of Crystal Complimentary Adventures and optional Crystal Adventures on every itinerary. In each port we visit, there will be at least two Crystal Complimentary Adventures to choose from, including a selection of Late Riser Adventures for those who prefer a little more time relaxing on board in the morning.

The shore excursions operators in our ports of call have been fully vetted by Crystal and are expected to meet our Six-Star standards ensuring a seamless and enjoyable shoreside experience. Below are the advantages to reserving your Crystal Adventures shore excursions:

- **Safety:** Operated only by licensed and reliable tour operators that meet and exceed Crystal's high safety standards and insurance requirements
- **Convenience:** Drop-off and pickup points in each port perfectly planned and coordinated with your ship's arrival and departure
- **Quality:** Providing the best available qualified guides, modern transportation and an in-depth, authentic luxury touring experience
- **Comfort:** Limited group size for a more intimate and personalized experience ashore and while sightseeing
- **Professional Team:** Experienced shore excursions staff available to assist you on board, pierside and ashore
- **Crystal Difference:** A Crystal Escort (onboard staff) to accompany most excursions to assist as needed

And for those guests who also purchase our Crystal Adventures, we give our following commitment:

- **Protection:** No penalties in the event of inclement weather, site closures or sailing time changes
- **No Hidden Fees:** All-inclusive pricing—all entry fees, admissions, refreshments, meals (where applicable), etc., included as detailed in each shore excursion description
- **Book Now-Pay Later:** Pre-reserve your Crystal Adventures as far as six months in advance of your cruise and pay when you embark the ship
- **Flexible Cancellation Policy:** The majority of shore excursions may be canceled within 24 hours with no fee\*

Full-fare guests who have made a deposit and have a booking number may pre-reserve their Crystal Adventures shore excursions online.

*\* For more details on our Crystal Adventures programs, disclaimers and information pertaining to accident, injury and property insurance, as well as a list of excursions where special cancellation conditions apply, please refer to your cruise-specific electronic tour book.*

## SMOKING POLICY

Crystal River Cruises will allow smoking in a designated smoking area. Smoking is not allowed in public rooms, suites or any area that is not designated as a smoking area.

## SPECIAL NEEDS & OTHER ACCESSIBILITY INFORMATION

Crystal River Cruises is dedicated to providing a comfortable experience for all our guests. We make every effort to accommodate the needs of persons with disabilities. Crystal River Cruises does not discriminate against any person on the basis of disability.

There are no facilities for disabled guests; this includes: no handicapped/wheelchair accessible rooms, nor any access or assistance provided to disabled guests on embarkation or disembarkation.

For many reasons, embarkation and disembarkation present difficulties for guests with reduced mobility. Gangways are quite narrow, and there is frequently a need to cross other river ships to gain access to the pier.

### Going Ashore

Guests with disabilities/limited mobility should also note that not all ports are wheelchair accessible. Port access varies greatly around the world, and in most instances, the river ports are not wheelchair accessible. River cruising is not recommended to guests in wheelchairs.

Guests should be aware that some shore excursions include rough terrain, extensive walking over cobblestone streets, uneven pavement, and steps and locations that may not be easily accessible or accessible at all by wheelchair.

Crystal River Cruises reserves the right, without liability, to refuse to board or transport guests whose medical condition, limited mobility or disability is not compatible with security rules and requirements specific to the navigation area, or who, in Crystal River Cruises' opinion, are unfit for travel on the river yachts.

In the unlikely event of an emergency, all guests must be fully mobile and able to exit the river yachts safely. If guests are unable to meet the minimum safety requirements, even when provided with appropriate auxiliary aids and/or services, Crystal River Cruises may find it necessary to ask these guests to make alternative travel arrangements.

**All itineraries, fares, programs, promotions and policies are subject to change at the discretion of Crystal River Cruises. Crystal River Cruises reserves the right to correct errors or omissions and to change any and all fares, fees, promotions and programs at any time with or without notice. Refer to [crystalcruises.com](http://crystalcruises.com) for the most updated Terms and Conditions.**

If you have further questions not answered in this guide, please contact your travel agent, visit us online at [crystalcruises.com](http://crystalcruises.com), send an email to [onboardgstsvcs@crystalcruises.com](mailto:onboardgstsvcs@crystalcruises.com), call 1-866-446-6625, or write directly to:

**Crystal Cruises  
Onboard Guest Services Department  
11755 Wilshire Boulevard, Suite 900  
Los Angeles, CA 90025**



# TERMS & CONDITIONS

## Crystal Cruises

### 2017-2018 TICKET TERMS & CONDITIONS

IMPORTANT NOTICE TO GUESTS: THE FOLLOWING TERMS AND CONDITIONS ARE THE ENTIRE AGREEMENT BETWEEN CRYSTAL CRUISES AND YOU. PLEASE READ THEM CAREFULLY, AS WE ARE BOTH BOUND BY THEM. THESE TERMS AND CONDITIONS ARE SUBJECT TO CHANGE WITH OR WITHOUT NOTICE. THIS IS A CONTRACT WHICH AFFECTS YOUR LEGAL RIGHTS, PARTICULARLY SECTIONS 17, 18, 20, AND 21 LIMITING CRYSTAL'S LIABILITY FOR YOUR DEATH, ILLNESS, INJURY, OR DAMAGE CLAIMS RELATING TO BAGGAGE OR PERSONAL PROPERTY, LIMITING YOUR RIGHT TO SUE, AND REQUIRING ARBITRATION AND WAIVER OF JURY TRIAL FOR CERTAIN CLAIMS.

**1. Definitions:** The term "Ticket" refers to the terms and conditions of this Ticket contract as indicated below. The term "Guest" refers to a passenger on the ship and includes every person named on the face of the Ticket; the term "Ship" includes the ship named in the Ticket or any ship substituted for the ship named in the Ticket, and its tenders or any other means of conveyance controlled by Crystal Cruises; the term "Crystal River Yachts" is equivalent to "Crystal Cruises" or "Crystal" and includes the Ship, its owner, operator, manager, charterer and agents, any and all affiliated or related companies and the sales representatives and all employees, officers, crew, pilots, and agents of such individuals and companies.

**2. Cruise Fare:** A) Cruise fare includes all normal shipboard services and facilities plus all nonalcoholic beverages, select wines and liquors, and gratuities for housekeeping, dining and bar staff. The cruise fare does not include cruise port, security, navigation, berthing, stevedoring, and baggage handling/storage charges, fuel surcharges, fees or charges imposed by governmental or quasi-governmental authorities, shore excursions, sightseeing or meals ashore, taxes, gratuities, visa fees, laundry or valet service, or any item or service whatsoever of a personal nature, such as any massage or salon services which may be provided onboard and for which separate charges may be imposed. Transfers between the airport and ship on the day of embarkation and disembarkation are included for full-fare Guests purchasing Crystal Cruises' Optional Air/Sea Program described below. Cruise fare does not include miscellaneous charges levied by the air carriers for services, including but not limited to luggage, meals, special seat assignments or any other airline-provided service, which are the Guest's responsibility. Details regarding such fees are available on the individual airlines' websites.

B) All offers may not be combinable with other promotions, apply to first two Guests in stateroom or Suite, are capacity-controlled, subject to availability and may be changed or withdrawn at any time. Crystal Cruises reserves the right to collect the rate in effect at the time of sailing, including, but not limited to, the fact that if the Guest is on a waitlist and is subsequently confirmed, such confirmation will be subject to Cruise Fares and Optional Air/Sea Program costs in effect on the date that the cruise is confirmed. Fuel surcharges may be added at any time to defray fuel cost increases, even if the Fare has been paid in full.

**3. Non-Transferability/Binding Effect:** The Ticket is valid only for the Guest or Guests named on the ticket for the date and Ship indicated. It may not be sold or transferred. The Terms and Conditions of the Ticket are binding on, and confer benefits to, the Guest, the Guest's spouse, heirs, executors, administrators, personal representatives, dependents and next of kin. The Guest represents and warrants that he or she is duly authorized by and on behalf of all Guests (including children) named on the Ticket to agree to all

of the terms and conditions of the Ticket and to bind all such Guests to such terms and conditions.

**4. Embarkation:** The Guest is required to be on board the Ship at least 2 hours before departure time. At the time of embarkation the Guest is responsible for having received all medical inoculations necessary for the voyage and having in his or her possession the Ticket, valid passport, visas and other documents necessary for the scheduled ports of call and disembarkation. If the Guest does not have proper documentation he or she will not be allowed to board the Ship.

**5. Cancellations or Category Downgrades Prior to Embarkation; Guest's Travel Agent:** Cancellation or category downgrade requests must be made by telephone or in writing to Crystal Cruises. The charts below set forth the time by which the request must be received by Crystal Cruises prior to the Optional Crystal Air/Sea Program or, for non-Air/Sea Guests, the Cruise, departure date ("Departure Date"), and the cancellation fee which will be charged. In the event of a cancellation, a full refund of Total Fare (including cruise, air, hotel and Extended Land Programs); and in the event of category downgrade, full refund of the cruise-only difference between the original category and the downgraded category, will be made to the Guest through the travel agent, except as noted herein below. Guest hereby agrees that losses sustained by Crystal in the event of Guest's cancellation would be very difficult or impossible to quantify, and that the fees set forth in the below cancellation or category downgrade charts represent a fair and reasonable assessment as liquidated damages. Since a cancellation or category downgrade likely means a diminished opportunity to sell the same space on other cruises, the cancellation fees in the charts below apply regardless of a name change or stateroom resale. See info below for appropriate voyage and year policy.

### CANCELLATION OR CATEGORY DOWNGRADE FEES

#### ALL 2017-2018 VOYAGES

| 91+ days              | Full Refund |
|-----------------------|-------------|
| 90-46 days to sailing | 20%         |
| 45-31 days to sailing | 50%         |
| 30 days to sailing    | 100%        |

All appropriate refunds will be made to the Guest through the travel agent, except for those payments made by credit card, in which case the amount of the refund will be credited directly to the cardholder's account. Any inquiries about a refund must be made by the Guest to the travel agent. Some agents may, at their discretion, withhold an agency cancellation fee. Crystal Cruises will not be responsible for the receipt by the Guest of refund monies, except for those refunds made to credit cardholder's account. A travel agent used by the Guest acts solely for the Guest and is deemed the agent of the Guest. Crystal Cruises is not responsible for the financial condition or any actions of any such travel agent. If the agent fails to remit to Crystal Cruises any money paid by the Guest to the travel agent, the Guest remains liable for the fare due to Crystal Cruises, regardless of when Crystal Cruises demands the payment. Any refund made by Crystal Cruises to an agent on behalf of the Guest is considered, for purposes of this Passage Contract, as being the same as payment to the Guest, whether or not the travel agent delivers the refund money to the Guest. Receipt of any documentation or information by the Guest's travel agent, including, but not limited to, this Passage Contract, is deemed to constitute receipt by the Guest.

All appropriate refunds will be made to the Guest through the travel agent, except for those payments made by credit card, in which case the amount

of the refund will be credited directly to the cardholder's account. Any inquiries about a refund must be made by the Guest to the travel agent. Some agents may, at their discretion, withhold an agency cancellation fee. Crystal Cruises will not be responsible for the receipt by the Guest of refund monies, except for those refunds made to credit cardholder's account. A travel agent used by the Guest acts solely for the Guest and is deemed the agent of the Guest. Crystal Cruises is not responsible for the financial condition or any actions of any such travel agent. If the agent fails to remit to Crystal Cruises any money paid by the Guest to the travel agent, the Guest remains liable for the fare due to Crystal Cruises, regardless of when Crystal Cruises demands the payment. Any refund made by Crystal Cruises to an agent on behalf of the Guest is considered, for purposes of this Ticket contract, as being the same as payment to the Guest, whether or not the travel agent delivers the refund money to the Guest. Receipt of any documentation or information by the Guest's travel agent, including, but not limited to, this Ticket contract, is deemed to constitute receipt by the Guest.

**6. Baggage, Valuables and Other Possessions:** Each Guest may bring aboard the Ship a reasonable amount of clothing and personal effects without charge, subject to airline restrictions. All baggage must be securely packed and distinctly labeled with the Guest's full name, the name of the Ship, the stateroom number of the Guest and the sailing date of the Ship. All checked baggage must be locked.

A) Guest must personally carry baggage containing breakable items and valuables, including, but not limited to, jewelry, watches, money, precious stones and metals, securities, checks, other financial instruments and/or tickets, at all times during transit, including, but not limited to, on and off the Ship. Guest should not give such baggage containing breakable items or valuables to anyone at any time, including, but not limited to, porters, Ship personnel or anyone else who is not known personally to the Guest, regardless of any assurances given to Guest that it is safe to do so, at any time, including, but not limited to, during transit to and from the airport, arrival at the Ship, boarding and checking into Guest's stateroom, or at any other time while traveling. Such baggage is the full and sole personal responsibility of the Guest at all times. Such baggage may not be included with checked baggage. Guests are personally responsible for their baggage throughout the travel process and should personally ensure that their valuables are carried to their staterooms and stored appropriately in the stateroom safe or in the Ship safe available at the front desk. Crystal Cruises is not responsible for loss of or damage to any such items.

B) Weapons, ammunition, explosives, substances that are hazardous, disabling, or illegal, or any other article that in the opinion of the master shall be deemed dangerous, are strictly prohibited aboard the Ship. Such additional dangerous articles include, but are not limited to, firearms, stun guns, swords, ice picks or knives. A more comprehensive list of prohibited items is available through Crystal Cruises' Onboard Guest Services. Any such items shall be surrendered to the Captain at embarkation, and may be disposed of at the sole discretion of the Captain.

**7. Liability Limitations for Loss of or Damage to Property:** The total value of the luggage, valuables and other personal belongings of a Guest aboard the Ship who does not purchase Crystal Cruises' Cruise Protection Program, as set forth in paragraph 8 shall be deemed not to exceed the amount of U.S. \$250 per Guest, and Crystal Cruises' liability, if any, for loss of or damage to such belongings is limited to a maximum of U.S. \$250 per Guest, unless the Guest shall deliver to Crystal Cruises, in writing and prior to embarkation, a declaration of the true value of the property and pay to Crystal Cruises prior to embarkation a sum equal to 5% of the excess

# TERMS & CONDITIONS

of the agreed values set forth herein. In that event, the liability of Crystal Cruises, if any, shall not exceed the declared value. If a Guest travels by air or other transportation, the terms and conditions of the airline or other transportation provider apply to the Guest's carriage on those conveyances, and Crystal Cruises shall not have any liability for loss or damage to luggage, valuables and other personal belongings arising out of, or related to, such air or other travel.

A) Crystal Cruises provides an in-room personal safe for your convenience. However, Crystal Cruises shall not be liable, in any event, for any loss of or damage to money, jewelry, watches, precious stones and metals, securities, financial instruments, tickets, works of art, electronics, computers, digital or flash drive computer equipment, cellular telephones, cameras, video or audio tapes, CDs, binoculars, dental hardware, eyewear, hearing aids, medications, medical equipment, and/or other valuables.

B) All settlements will be made on the basis of actual cash value (replacement cost, less depreciation) to the extent of the \$250 limit of liability of Crystal Cruises. Claims for damaged items will be settled on the basis of cost of repair. No amount shall be paid in settlement of any claim without proof of the actual cash value, or repair cost, as applicable, arising from the loss or damage. Such proof must be sent to Crystal Cruises. Crystal Cruises' liability must also be proven before any settlement will be paid.

C) Personal belongings lost while unattended in public lounges or other public areas, whether on board the Ship or elsewhere, are not reimbursable. Losses due to ordinary wear and tear, perils of the sea, acts of God, or any other cause beyond Crystal's control are not reimbursable.

**8. Cruise Protection Program:** Crystal Cruises' Cruise Protection Program is insurance available for purchase by Guests. The Cruise Protection Program (including trip cancellation coverage) is administered by Aon Affinity - Berkely Travel. The Cruise Protection Program description of coverage may be obtained from the Crystal Cruises Desk at 1-800-521-4591 FREE or by writing to Crystal Cruises. The Cruise Protection Program is available at the cost in effect at the time of booking. If purchased, the Cruise Protection Program premium must be paid in full with the final cruise payment; it cannot be added at a later date and is not refundable under any circumstances.

A) Cancellation: Cancellation fees will be assessed according to paragraph 5, "Cancellations Prior to Embarkation." Refunds, if any, will be made to Guests who have purchased the Cruise Protection Program and only in accordance with the terms and conditions of the Cruise Protection Program.

B) Baggage Protection: Coverage for loss of or damage to baggage and other personal property of Guests who purchase the Cruise Protection Program is described in the Cruise Protection Program brochure. Such insurance coverage does not include any amounts or any property not specifically set forth in that brochure. Other than as elsewhere stated in this Ticket contract, Crystal Cruises shall have no liability of any kind for any reason for loss of or damage to baggage or personal effects.

**9. Itinerary/Right To Change/Detention:** Crystal Cruises reserves the right at its sole option and discretion and that of the Captain of the Ship without liability for damages or refund of any kind, to deviate from the Ship's advertised or ordinary itinerary or route, to delay, advance or cancel any sailing, to omit or change ports of call, to arrange for substantially equivalent transportation by another vessel and/or by other means of transportation, to cause the Guest to disembark from the Ship temporarily or permanently, to tow or to be towed or assist other vessels or to perform any similar act which, in its sole judgment and discretion, is justified for any

reason. Crystal Cruises may for any reason whatsoever cancel any sailing at any time before departure of the Ship. In such event, Crystal Cruises' only liability will be to refund to the Guest the amount it has received for the Ticket. If a voyage is cancelled due to mechanical failure of the Ship, the Guest will be entitled to a full refund of the cruise fare, or a partial refund for voyages that are terminated early due to those failures. If a voyage is terminated early due to mechanical failure of the Ship, the Guest is also entitled to transportation to the Ship's scheduled port of disembarkation or the Guest's home city, at the discretion and expense of Crystal Cruises, as well as lodging at the unscheduled port of disembarkation, if required, at the expense of Crystal Cruises.

## **10. Health/Pregnancy/Children/Disability/Wheelchair/Alcohol/Smoking/ Security/ Indemnification/Solicitation:**

A) The Guest represents and warrants that the Guest is physically, mentally and otherwise fit to travel; that Guest has received all medical inoculations necessary and that he or she will at all times comply with the Ship's rules and regulations and orders and directions of the Ship's officers and medical staff; that his or her conduct will not impair the safety of the Ship or inconvenience other Guests. Crystal Cruises is unable to accommodate women who will enter their 24th week of pregnancy before or during the cruise.

B) Unwed, unrelated couples must be 18 or over to be booked in the same stateroom. Crystal Cruises is unable to accommodate children under 6 months of age and reserves the right to restrict the number of those under 3 years of age aboard the Ship. Any child under the age of 18 must be accompanied by an adult over the age of 21. In addition, if the adult accompanying this child is not a parent, a "Parental Consent Guardianship Form" must be signed by a parent or legal guardian and received by Crystal Cruises at least 30 days prior to sailing. Guests age 17 and under must be in a stateroom either with a parent or a guardian over 21 years of age.

C) Guests with any disability, including those primarily confined to wheelchairs or scooters or who use service animals, are recommended to notify Crystal Cruises at the time of booking. Crystal Cruises recommends these Guests be accompanied by someone who is able to assist them both ashore and at sea. Guests acknowledge and understand that certain international, foreign or local safety requirements, standards, and/or applicable regulations involving design, construction or operation of the vessel, docks, gangways, anchorages or other facilities on or off the vessel may restrict access to facilities or activities for persons with mobility, communication or other impairments or special needs. Some ports of call are anchorage ports, and physical conditions may preclude these Guests from going ashore. This decision must be made by the Captain of the Ship based on safety and is binding. Guests requiring a wheelchair or scooter must bring their own. Motorized scooters must not exceed 22" in width. Crystal Cruises reserves the right to limit the number of scooters on board. Portable oxygen tanks and oxygen concentrators may be used on board, provided that Crystal Cruises' Onboard Guest Services is notified at least 30 days prior to sailing. Crystal Cruises has a limited number of accessible staterooms available on a "first-come, first-served" basis. Crystal Cruises is obligated by law to investigate and pursue those individuals fraudulently requesting and using accessible staterooms. Crystal Cruises understands a service animal to be any dog that is individually trained to do work or perform tasks for the benefit of an individual with a disability, including a physical, sensory, psychiatric, intellectual, or other mental disability. Animals that are not trained to do work or perform tasks are not considered to be service animals. Emotional support animals, which provide emotional support, well-being, comfort, or companionship to an individual with disabilities but are not trained to do work or perform tasks, are not

considered to be service animals. Pets and other animals who are not service animals are not allowed on board the Ship.

D) The Guest hereby consents to a reasonable search being made of the Guest's person, baggage or other property, and to the removal and confiscation or destruction of any object which may, in the opinion of Crystal Cruises impair the safety of the Ship, be illegal or inconvenience other Guests.

E) Guest understands and agrees that Guests must be at least 18 years old to be served wine and beer, and at least 21 years old to be served spirits. Guest agrees not to attempt to provide or consume alcoholic beverages in violation of this policy, either for themselves or others. Guest agrees to consume alcoholic beverages only in moderation and Crystal Cruises reserves the right to refuse alcoholic beverages to any intoxicated or underage Guest. Crystal Cruises reserves the right to prohibit and retain all liquor brought aboard the Ship. Guest agrees to abide by this provision.

F) Guests shall observe the nonsmoking areas on board the ships. Smoking will be permitted in designated outdoor area(s). Indoor smoking is permitted only in the Connoisseur Club smoking lounge onboard Crystal Mozart. Smoking is prohibited in all other indoor areas of the ship including all other public rooms, lounges, corridors and restaurants, as well as all staterooms, suites and verandahs. If smoke is detected in a stateroom or suite, a cleaning fee of \$250 per occurrence will be billed to Guest's account. Fines will be charged for violations in accordance with this policy. If there is ongoing violation of the non-smoking policy, more stringent consequences, including disembarkation without refund, may be ordered by the Captain.

G) The Guest shall indemnify Crystal Cruises for all penalties, fines, charges, losses or expenses incurred or imposed upon Crystal Cruises or the Ship by virtue of an act or violation of law by the Guest.

H) The Guest agrees that he or she shall not solicit for commercial purposes Guests or others on board the Ship, or advertise goods or services on board the Ship without the prior written permission of Crystal Cruises. Solicitation by vendors of goods and services, including, but not limited to, solicitation by travel agents, is strictly forbidden.

## **11. RIGHT TO REFUSE BOOKING AND PASSAGE, CANCEL RESERVATION; CONFINE GUEST TO STATEROOM OR DISEMBARK GUEST.**

A) Crystal Cruises reserves the right to refuse booking of passage on a Cruise to any person or to cancel Guest's existing Cruise reservation for any reason and regardless of a Guest's Crystal Society level or existing benefits. Any person(s) refused booking or passage in advance of the scheduled sailing by Crystal Cruises will be given a refund of their Cruise Fare unless such refusal is due to the action or inaction of Guest. Crystal Society milestones have no cash value and therefore will not be refunded.

B) Crystal Cruises, without any liability, including liability for refund, payment, compensation or credit, except as provided herein, may disembark or refuse to embark Guest because of the action or inaction of Guest, confine Guest in a stateroom, quarantine Guest, restrain Guest, change Guest's accommodations or disembark Guest at any time if, in the sole opinion of Crystal Cruises, the Captain or any Doctor, Guest or any minor or other person in Guest's care during the Cruise are unfit for any reason for the Cruise, or Guest's presence might be detrimental to Guest's health, comfort or safety or that of any other person, or in the judgment of the Captain is advisable for any reason. The Captain of the Vessel has the right in his sole discretion to make decisions in this regard for the safety and security of the Vessel and the health, safety and security of those on board.



# TERMS & CONDITIONS

C) Crystal Cruises reserves the right to request a letter from Guest's physician attesting to Guest's fitness to travel, but by requesting such letter does not waive its right to disembark or refuse to embark Guest as set forth herein. If Guest is required to remain on board the Ship or elsewhere, due to injury, illness, or disability, or due to action of any government or authority, or for any other reason not the fault of Crystal Cruises, Guest must pay or reimburse Crystal Cruises for all resulting costs and expenses including for food, transportation, accommodation, medical and/or repatriation services including but not limited to such costs incurred by or on account of services provided by port agent and other shoreside service providers, including luggage shipping costs for Guest and those accompanying Guest. Guests who will enter the 24th week of pregnancy by the last day of the Cruise may not book the Cruise or board the Ship.

D) If the Guest is refused passage or leaves the Ship prior to the end of the cruise for any of the reasons described in this section or for other reasons including, but not limited to, personal, medical, or business reasons, Crystal Cruises will not be liable or required to refund any portion of the Ticket price, or to be responsible for any payment, compensation or credit of any kind or for any of the Guest's costs.

E) The provisions of Regulation 1177/2010 on Passenger Rights when Travelling by Sea and Inland Waterways will apply where the Port of embarkation is in the EU.

## **12. Independent Contractors/Shore Tours/Limit of Liability:**

A) Tours, including pre-cruise, post-cruise and other shore excursions, including hotels, restaurants and transportation, whether by vessel, air, rail, land or other means, not owned or operated by Crystal Cruises, are not under the operation or control of Crystal Cruises, and Crystal Cruises makes no representation of any kind as to them, and takes no responsibility for them, even if, as a convenience to Guests, Crystal Cruises provides an escort. Crystal Cruises takes no responsibility for air or other transportation under any circumstances. Guests must assume responsibility for their actions while ashore and for their participation in shore activities.

B) The Guest shall have no right to any refund and Crystal Cruises shall have no obligation or liability of any kind to the Guest for acts or omissions in connection with or arising out of arrangements with independent contractors since they are not agents or employees of Crystal Cruises. Arrangements with independent contractors include, but are not limited to, the following: i) services or products available for the Guest's convenience on board the Ship and furnished by barbers, hairdressers, manicurists, masseurs, spa operators, photographers, entertainers, instructors, lecturers and others; ii) services, products or transportation provided elsewhere than on board the Ship which are furnished by others in connection with sightseeing tours, pre-cruise and post-cruise tours, excursions and shore trips, including, but not limited to, tender service, whether arranged or organized by tour operators, travel agents or Crystal Cruises.

C) The independent contractors shall be entitled to charge for any products sold, services rendered or transportation provided to the Guest either directly or, as a convenience to Guests, through Crystal Cruises, for which services Crystal Cruises is entitled to impose a charge and earn a profit. Refunds will not be given for partially used services. No refund will be made for missed hotel nights or other program features due to airline delays or other factors beyond the control of Crystal Cruises. Hotel Programs and Extended Land Programs are subject to the same cancellation policy as described in "Cancellations Prior to Embarkation."

D) Guest and Crystal agree and intend that all rights, exemptions from liability, defenses and immunities of whatsoever nature referred to in the

Ticket applicable to Crystal Cruises and the Ship, including, but not limited to, Sections 5, 6, 7, 9, 11, 17, 18, 19, 20, and 21 shall in all respects inure also for the benefit of certain third parties including: the Ship's tenders, the officers, crew, pilots, agents or employees, and all concessionaires, independent contractors, physician and medical personnel, retail shop personnel, health and beauty staff, fitness staff, photographers, shore excursion providers, tour operators, shipbuilders and manufacturers of all component parts, launches, appurtenances, craft or facilities, regardless of whether provided at sea or on shore, and regardless of whether belonging to any such ship or owned or operated by its owners, operators, managers, agents, charterers, contractors or concessionaires.

E) Crystal Cruises will arrange air transportation upon a Guest's request as a separate service. If a Guest chooses this optional service, Guest authorizes Crystal Cruises to select the air carrier, routing and schedule and to substitute charter flights for scheduled air or vice versa. If due to any cause beyond our control, Crystal Cruises is unable to arrange for air travel or the air travel we arrange is unavailable or otherwise fails to materialize, our liability will be limited to refunding the optional air add-on amount paid to Crystal less any applicable change or special deviation fees. Crystal assumes no liability for any acts or omissions of any airline, including, without limitation, those involving cancellation of flights, schedule changes, re-routings, damage to or delay or loss of baggage, flight delays, equipment failures, accidents, pilot or other staff shortages, overbooking or computer errors. In arranging transportation, Crystal acts solely for the convenience of the Guest and not as agent or principal for the air carrier. The liabilities and obligations of an airline to the Guest and the Guest's rights as an airline passenger are governed exclusively by the terms and conditions of the airlines' tickets and tariffs.

Crystal Cruises does not own or operate the air carrier, ground transportation or hotels, and is not liable in any way for loss, damage, injury, illness or death arising in conjunction with the services provided by these independent contractors.

**13. Medical Treatment:** No doctor or nurse is employed by Crystal Cruises on the Ship. Any medical attention required or desired by Guest during the trip must be sought at local facilities. Crystal Cruises makes no representation or warranty that any such service is or will be available at any particular time or place. Guest shall be responsible for all costs and expenses of medical services, treatment, medications and assistive devices. Crystal Cruises shall have no liability for any cost of, or incurred in connection with, medical services, or for quality or any aspect of treatment Guest receives. Guest consents to receiving treatment by medical professionals designated by Crystal Cruises, and agrees to bear the cost of such treatment, in any circumstance in which Guest is or appears unable to request or authorize medical treatment and, the Ship's officer believes medical attention is necessary (even if such belief is incorrect).

**14. Payments by the Guest and Extra Expenses:** Any and all payments by the Guest to Crystal Cruises shall be made in currency of the United States of America, or other currency acceptable to Crystal Cruises. All charges for services and products provided on board the Ship must be settled in cash, traveler's checks, and personal checks to limits acceptable to Crystal Cruises or credit card acceptable to Crystal Cruises before the Guest's final disembarkation from the Ship. Any other expenses incurred by the Guest or by Crystal Cruises on behalf of the Guest shall be payable by the Guest on demand.

**15. No General Average:** Guests shall neither pay nor receive any general average contribution with respect to any property.

**16. Use and Display of Likeness:** Crystal Cruises has the exclusive right to include photographic, video and other visual portrayals of Guest in any pictorial medium of any nature whatsoever for the purpose of trade, advertising, sales, publicity or otherwise, without compensation to Guest, and all rights, title and interest therein (including all worldwide copyrights therein) shall be Crystal Cruises' sole property, free from any claims by Guest or any person deriving any rights or interest from Guest. Crystal Cruises publishes and distributes a Guest List during each Cruise upon request. Guests who do not wish to be included in the Guest List must so advise Crystal Cruises no later than the time of embarkation on the Ship.

Guest expressly agrees not to use any photograph, video recording or other visual or audio portrayals of Guest and/or any other Guest in combination with crew or the Ship, or depicting the Ship, its design or equipment or any part thereof whatsoever for any commercial purpose or in any media broadcast or for any other non-private use, without the express written consent of Crystal Cruises.

## **17. TIME LIMITS AND NOTICE REQUIREMENTS FOR CLAIMS:**

**A) FOR ILLNESS, INJURY OR DEATH:** ANY INCIDENT OR ACCIDENT RESULTING IN EMOTIONAL INJURY, BODILY INJURY, ILLNESS OR DEATH TO A GUEST MUST BE REPORTED IMMEDIATELY TO A SHIP'S OFFICER. CRYSTAL CRUISES WILL NOT BE LIABLE THEREFORE AND NO LAWSUIT MAY BE BROUGHT EXCEPT AS PROVIDED BY LAW AND THEN ONLY IF WRITTEN NOTICE GIVING FULL PARTICULARS OF THE CLAIM IS DELIVERED TO CRYSTAL CRUISES WITHIN 6 MONTHS OF THE INCIDENT OR ACCIDENT AND SUIT IS FILED WITHIN 1 YEAR OF THE INCIDENT OR ACCIDENT ALLEGED TO HAVE CAUSED THE INJURY, ILLNESS OR DEATH, AND SERVED WITHIN 90 DAYS OF SUCH FILING. IF A WRITTEN CLAIM IS NOT MADE AND SUIT IS NOT FILED AND SERVED WITHIN THE TIME PROVIDED IN THIS PARAGRAPH, THEN THE GUEST WAIVES AND RELEASES ANY RIGHT HE OR SHE MAY HAVE TO MAKE A CLAIM AGAINST CRYSTAL CRUISES FOR ANY SUCH EMOTIONAL INJURY, BODILY INJURY, ILLNESS OR DEATH.

**B) FOR PROPERTY, CONTRACT, AND ALL OTHER NON-PERSONAL INJURY CLAIMS:** A WRITTEN CLAIM FOR LOSS OF OR DAMAGE TO BAGGAGE, VALUABLES AND OTHER PERSONAL BELONGINGS MUST BE MADE TO CRYSTAL CRUISES BEFORE THE GUEST LEAVES THE DISEMBARKATION AREA TO ENABLE CRYSTAL CRUISES TO INVESTIGATE ANY DAMAGE AND TO CONDUCT A SEARCH FOR CLAIMED LOST ARTICLES; ALL OTHER NON-PERSONAL INJURY CLAIMS MUST BE MADE IN WRITING AS SOON AS THEY ARISE; ANY LEGAL ACTION MUST BE INITIATED WITHIN 6 MONTHS FROM THE DATE THE GUEST DISEMBARKS FROM THE SHIP AND SERVED WITHIN 90 DAYS FROM THE DATE OF INITIATION OR THE GUEST WAIVES AND RELEASES ANY RIGHT HE OR SHE MAY HAVE TO MAKE A CLAIM AGAINST CRYSTAL CRUISES FOR ANY SUCH LOSS OR DAMAGE. GUESTS EMBARKING A CRUISE IN A EUROPEAN UNION MEMBER STATE PORT ARE AFFORDED RIGHTS UNDER EU REGULATION 1177/2010. FOR MORE INFORMATION ABOUT EU REGULATIONS, PLEASE VISIT [HTTP://WWW.CRYSTALCRUISES.COM/LEGAL.ASPX?STB=1&JLT=EU%REGULATION&TPB=78](http://www.crystalcruises.com/legal.aspx?STB=1&JLT=EU%REGULATION&TPB=78). FOR A COPY OF EU REGULATION 1177/2010, VISIT [HTTP://EUR-LEX.EUROPA.EU/LEGAL-CONTENT/EN/ALL/?URI=CELEX:32010R1177](http://eur-lex.europa.eu/legal-content/en/all/?uri=CELEX:32010R1177).

**18. Liability Limitation for Loss of Life or Injury:** A) Crystal Cruises hereby disclaims all liability to the Guest for damages for infliction of emotional distress, mental anguish or psychological injury of any kind under any circumstances, when such damages were not the result of physical injury

to the Guest caused by the negligence of Crystal Cruises, not the result of the Guest having been at actual risk of physical injury where such risk was caused by the negligence of Crystal Cruises, or not intentionally inflicted by Crystal Cruises.

B) For cruises on the Rhine and its adjacent rivers, Crystal Cruises shall be entitled to any and all liability limitations, immunities and rights applicable to it for loss of or damage to luggage and property, death, illness and/or personal injury as provided under the Strasbourg Convention on the Limitations of Liability of Owners of Inland Navigation Vessels, (1988) ("CLNI"). The CLNI limits Crystal Cruises' liability to 60,000 Units of Account or Special Drawing Rights, "SDR's" as defined by the International Monetary Fund (approximately \$82,500 U.S. Dollars, which fluctuates depending on a daily exchange rate as published by the International Monetary Fund at [http://www.imf.org/external/np/fin/data/rms\\_sdrv.aspx](http://www.imf.org/external/np/fin/data/rms_sdrv.aspx)) multiplied by the number of Passengers the Ship according to its certificate is allowed to carry, not to exceed in any event more than 12 million Units of Account to apply to the aggregate of all claims arising against Crystal Cruises out of an occurrence.

C) For all other cruises, Crystal Cruises shall have the benefit of any limitation of or exoneration from liability under any applicable statute or law of any country or any other applicable laws including, without limitation, the statutes of the United States of America providing for limitation and exoneration from liability and the procedures provided thereby, including but not limited to Title 46 of the United States Code sections 30501 through 30509, and 30511. Nothing in this Ticket is intended to nor shall it operate to limit or deprive Crystal Cruises of any such rights to limitation of or exoneration from liability.

**19. Force Majeure:** Except as provided in Paragraph 9, Crystal Cruises shall not be liable in any way to the Guest for death, injury, illness, damage, delay or other loss or detriment to person or property or for Crystal Cruises' failure to commence, perform and/or complete any duty owed to the Guest if such death, injury, illness, damage, delay or other loss or detriment to person or property is caused by act of God, war or warlike operations, terrorist activities, civil commotions, labor difficulties, whether or not Crystal Cruises is a party thereto, interference by authorities, requisitioning of the Ship, political disturbance, inability to secure or failure of supplies, perils of the sea, collision, foundering of the Ship, fire, or any other cause whatsoever beyond the control of Crystal Cruises.

**20. Choice of Law/Limitation of Liability:** The Ticket and all other rights and duties of Guests and of Crystal Cruises will be construed, and disputes resolved, in accordance with the general maritime law of the United States without regard to conflict of law principles. In addition to the limitations of liability expressly provided in the Ticket, Crystal Cruises shall be entitled to the maximum protection allowed by law, including any statutory protection as to the amount of damages recoverable. In no event, however, will Crystal Cruises be liable for any damage, loss, injury or death not caused by the negligence of Crystal Cruises.

## **21. FORUM; CLAIMS SUBJECT TO BINDING ARBITRATION; AND WAIVER OF CLASS ACTION**

a. ARBITRATION OF CERTAIN CLAIMS AND FORUM FOR SMALL CLAIMS: ANY AND ALL DISPUTES, CLAIMS, OR CONTROVERSIES WHATSOEVER, OTHER THAN FOR PERSONAL INJURY, ILLNESS OR DEATH OF A GUEST, WHETHER BASED ON CONTRACT, TORT, STATUTORY, CONSTITUTIONAL OR OTHER LEGAL RIGHTS, INCLUDING, BUT NOT LIMITED TO, ALLEGED VIOLATION OF CIVIL RIGHTS, DISCRIMINATION, CONSUMER OR PRIVACY

LAW, OR FOR ANY LOSSES, DAMAGES OR EXPENSES, RELATING TO OR IN ANY WAY ARISING OUT OF OR CONNECTED WITH THIS TICKET CONTRACT OR GUEST'S CRUISE, NO MATTER HOW DESCRIBED, PLEADED OR STYLED, BETWEEN THE GUEST AND CRYSTAL CRUISES, WITH THE SOLE EXCEPTION OF CLAIMS BROUGHT AND LITIGATED EXCLUSIVELY IN SMALL CLAIMS COURT IN LOS ANGELES COUNTY, CALIFORNIA, SHALL BE REFERRED TO AND RESOLVED EXCLUSIVELY BY BINDING ARBITRATION PURSUANT TO THE UNITED NATIONS CONVENTION ON THE RECOGNITION AND ENFORCEMENT OF FOREIGN ARBITRAL AWARDS (NEW YORK 1958), 21 U.S.T. 2517, 330 U.N.T.S. 3, 1970 U.S.T. LEXIS 115, 9 U.S.C. §§ 202-208 ("THE CONVENTION") AND THE FEDERAL ARBITRATION ACT, 9 U.S.C. §§ 1, ET SEQ., ("FAA") SOLELY IN LOS ANGELES COUNTY, CALIFORNIA, U.S.A., TO THE EXCLUSION OF ANY OTHER FORUM. GUEST HEREBY CONSENTS TO JURISDICTION AND WAIVES ANY VENUE OR OTHER OBJECTION THAT MAY BE AVAILABLE TO ANY SUCH ARBITRATION PROCEEDING IN LOS ANGELES COUNTY, CALIFORNIA. THE ARBITRATION SHALL BE ADMINISTERED BY NATIONAL ARBITRATION AND MEDIATION ("NAM") UNDER ITS COMPREHENSIVE DISPUTE RESOLUTION RULES AND PROCEDURES AND THE FEE SCHEDULE IN EFFECT AT THE TIME OF FILING THE DISPUTE WITH NAM WHICH ARE DEEMED TO BE INCORPORATED HEREIN BY REFERENCE. INFORMATION WITH RESPECT TO NAM CAN BE REVIEWED ON THE NAM WEBSITE ([www.namadr.com](http://www.namadr.com)) AND NAM CAN BE CONTACTED IF THERE IS ANY QUESTION AT (800)358-2550, ATTENTION CLAIMS DEPARTMENT, 990 STEWART STREET, FIRST FLOOR, GARDEN CITY, NY 11530. NEITHER PARTY WILL HAVE THE RIGHT TO A JURY TRIAL OR TO ENGAGE IN PRE-ARBITRATION DISCOVERY EXCEPT AS PROVIDED IN THE APPLICABLE ARBITRATION RULES AND HEREIN, OR OTHERWISE TO LITIGATE THE CLAIM IN ANY COURT (OTHER THAN SMALL CLAIMS COURT IN LOS ANGELES COUNTY, CALIFORNIA). THE ARBITRATOR'S DECISION WILL BE FINAL AND BINDING. OTHER RIGHTS THAT GUEST OR CRYSTAL CRUISES WOULD HAVE IN COURT ALSO MAY NOT BE AVAILABLE IN ARBITRATION. AN AWARD RENDERED BY AN ARBITRATOR MAY BE ENTERED IN ANY COURT HAVING JURISDICTION UNDER THE CONVENTION OR FAA. CRYSTAL CRUISES AND GUEST FURTHER AGREE TO PERMIT THE TAKING OF A DEPOSITION UNDER OATH OF THE GUEST ASSERTING THE CLAIM, OR FOR WHOSE BENEFIT THE CLAIM IS ASSERTED, IN ANY SUCH ARBITRATION. IN THE EVENT THIS PROVISION IS DEEMED UNENFORCEABLE BY AN ARBITRATOR OR COURT OF COMPETENT JURISDICTION FOR ANY REASON, THEN AND ONLY THEN THE PROVISIONS OF CLAUSE (c) BELOW GOVERNING FORUM AND JURISDICTION SHALL EXCLUSIVELY APPLY TO ANY LAWSUIT INVOLVING CLAIMS DESCRIBED IN THIS CLAUSE.

b. FORUM FOR LAWSUITS: EXCEPT AS OTHERWISE PROVIDED FOR CLAIMS SUBJECT TO ARBITRATION, GUEST AND CRYSTAL CRUISES AGREE IRREVOCABLY THAT ANY DISPUTE WHATSOEVER ARISING OUT OF, IN CONNECTION WITH, RELATED TO OR INCIDENT TO THIS TICKET/ CONTRACT OR GUEST'S CRUISE INCLUDING ANY CLAIM FOR PERSONAL INJURY, ILLNESS, OR DEATH SHALL BE LITIGATED, IF AT ALL, BEFORE THE UNITED STATES DISTRICT COURT FOR THE CENTRAL DISTRICT OF CALIFORNIA IN LOS ANGELES, OR AS TO THOSE LAWSUITS OVER WHICH THE FEDERAL COURTS OF THE UNITED STATES LACK SUBJECT MATTER JURISDICTION, BEFORE A COURT LOCATED IN LOS ANGELES COUNTY, CALIFORNIA, TO THE EXCLUSION OF THE COURTS OF ANY OTHER COUNTY, STATE OR COUNTRY. THE GUEST HEREBY CONSENTS TO JURISDICTION AND WAIVES ANY OBJECTION TO VENUE OR OTHER OBJECTION THAT MAY BE AVAILABLE TO ANY SUCH ACTION OR PROCEEDING BEING BROUGHT IN SUCH COURTS.

c. **CLASS ACTION WAIVER:** THIS CONTRACT PROVIDES FOR THE EXCLUSIVE RESOLUTION OF DISPUTES THROUGH INDIVIDUAL LEGAL ACTION OR ARBITRATION ON GUEST'S OWN BEHALF INSTEAD OF THROUGH ANY CLASS ACTION. EVEN IF THE APPLICABLE LAW PROVIDES OTHERWISE, GUEST AGREES THAT ANY LAWSUIT OR ARBITRATION AGAINST CRYSTAL CRUISES WHATSOEVER SHALL BE LITIGATED BY GUEST INDIVIDUALLY AND NOT AS A MEMBER OF ANY CLASS OR AS PART OF A CLASS ACTION, AND GUEST EXPRESSLY AGREES TO WAIVE ANY LAW ENTITLING GUEST TO PARTICIPATE IN A CLASS ACTION. IF GUEST'S CLAIM IS SUBJECT TO ARBITRATION, THE ARBITRATOR SHALL HAVE NO AUTHORITY TO ARBITRATE CLAIMS ON A CLASS ACTION BASIS. GUEST AGREES THAT THIS CLASS ACTION WAIVER SHALL NOT BE SEVERABLE UNDER ANY CIRCUMSTANCES FROM THE ARBITRATION CLAUSE SET FORTH ABOVE, AND IF FOR ANY REASON THIS CLASS ACTION WAIVER IS UNENFORCEABLE AS TO ANY PARTICULAR CLAIM, THEN AND ONLY THEN SUCH CLAIM SHALL NOT BE SUBJECT TO ARBITRATION INDIVIDUALLY AND NOT AS A MEMBER OF ANY CLASS OR AS PART OF A CLASS OR REPRESENTATIVE ACTION.

**22. Interpretation:** Should any provision of the Ticket be contrary to or invalid by virtue of the law of any jurisdiction or be so held by a court of competent jurisdiction, such provision shall be deemed to be severed from the Ticket and of no force and effect and all remaining provisions herein shall continue to be in full force and effect. The headings of the Ticket are for convenience of reference only and shall not define or limit any of the terms or provisions hereof. Whenever the context so requires, references to the male gender shall include references to the female, and references to the singular shall include the plural and vice versa.

**23. WARRANTIES/CONSEQUENTIAL DAMAGES EXCLUDED:** ALL WARRANTIES INCLUDING WARRANTIES OF FITNESS FOR USE AND MERCHANTABILITY ARE EXPRESSLY EXCLUDED FROM THIS AGREEMENT. CRYSTAL CRUISES SHALL NOT BE LIABLE FOR ANY INDIRECT, SPECIAL OR CONSEQUENTIAL DAMAGES.

**24. Notice Concerning Safety, Security and Health:** Crystal Cruises endeavors at all times to exercise reasonable care for Guests' comfort and safety on board its Ships. Crystal Cruises cannot guarantee freedom from all risks associated with war, terrorism, crime, health risks or other potential sources of harm. Crystal Cruises reminds all Guests that they must ultimately assume responsibility for their activities while ashore and for their other travel choices. The U.S. Dept. of State and government agencies regularly issue advisories and warnings to travelers giving details of local conditions in specified cities and countries according to such agencies' perceptions of risks to travelers. Crystal Cruises recommends that Guests and their travel agents obtain and consider such information when making travel decisions.

**25. Written Notices:** Except as otherwise expressly provided in the Ticket, all written notices required by the Ticket must be mailed, postage prepaid, to:

Crystal Cruises  
11755 Wilshire Blvd. Suite 900  
Los Angeles, CA 90025

General Ticket T&C

December 2016







Book early for best available fares.  
Visit [crystalrivercruises.com](http://crystalrivercruises.com)





THE NEW CRYSTAL®

THE WORLD'S MOST LUXURIOUS HOSPITALITY AND  
LIFESTYLE BRAND PORTFOLIO™



Crystal Cruises®



Crystal Yacht Expedition Cruises™



Crystal River Cruises™



Crystal Exclusive Class™  
Cruises & Crystal Residences™



Crystal AirCruises™  
Aircraft operated for Crystal AirCruises by Comlux Aruba NV  
Crystal Luxury Air™  
Operated by Corporate Flight Management



CRYSTAL®

Cruises | River  
Yacht Expedition  
AirCruises | Luxury Air  
Residences

Crystal Cruises, LLC

11755 Wilshire Boulevard

Suite 900

Los Angeles, California 90025

1501 Biscayne Boulevard

Suite 500

Miami, Florida 33132

1-866-446-6625 [crystalrivercruises.com](http://crystalrivercruises.com)

To book your Crystal Experience, call your travel professional.



©Crystal Cruises, LLC, December 2016. Printed in the USA.  
Ships' Registry: Malta 01-17001